



## RM2 OWNER'S HANDBOOK

© Maeving Limited

This publication, or any part thereof, may not be reproduced, copied or translated without the sole permission of Maeving.

Published: December 2025 - US Version 1 (Based on UK version 1).  
For the latest version of this handbook, please visit: [us.maeving.com](https://us.maeving.com).

Produced by Illston Authoring Limited.  
For more information visit [www.illstonauthoring.com](https://www.illstonauthoring.com).

**INTRODUCTION**

Foreword . . . . . 6  
 Contacts . . . . . 6  
 Data protection statement . . . . . 6  
 General safety . . . . . 7  
 California proposition 65 . . . . . 8  
 Reporting safety defects . . . . . 8  
 Lemon Law - Right to repair or refund . . . . . 9  
 Your Maeving RM2 . . . . . 9  
 Symbols used in this handbook . . . . . 10  
 Labels on the motorcycle . . . . . 11  
 Parts identification . . . . . 13  
 Serial number locations . . . . . 14  
     VIN . . . . . 14  
     Electric motor serial number . . . . . 14  
     Key serial number . . . . . 14  
     Battery serial number . . . . . 14

**QUICK START GUIDE**

Turning the motorcycle on . . . . . 15  
 Confirm the battery has sufficient charge . . 16  
 Charging the batteries . . . . . 16  
 Charging the batteries on the motorcycle . . . . . 16  
     Connecting the battery charger to the motorcycle . . . . . 17

Charging the batteries off of the motorcycle . . . . . 17  
     Accessing the battery compartment . . 17  
     Removing the batteries . . . . . 18  
     Charging the battery using the Maeving battery charger dock . . . . . 19  
     Installing the battery . . . . . 20  
 Checking the brakes . . . . . 21  
 Checking throttle operation . . . . . 22  
 Releasing the side stand . . . . . 23  
 Choosing a driving mode . . . . . 24

**GENERAL INFORMATION**

Instrument panel layout . . . . . 26  
 Warning lamps . . . . . 27  
     Traction battery indicator . . . . . 27  
     Malfunction indicator . . . . . 27  
     12-volt battery indicator . . . . . 27  
     General warning indicator . . . . . 27  
 Information lamps . . . . . 28  
     Neutral indicator . . . . . 28  
     Headlamp high beam indicator . . . . . 28  
     Turn signal indicators . . . . . 28  
 Instrument panel display . . . . . 28  
     Speedometer . . . . . 28  
     Traction battery charge percentage . . 28

Driving mode indicator . . . . . 28  
 Odometer . . . . . 29  
 Trip computer . . . . . 29  
 Clock . . . . . 29  
 Motor temperature warning . . . . . 30  
 Battery temperature warning . . . . . 30  
 Thermometer . . . . . 30  
 S mode . . . . . 30  
 Instrument panel display when the motorcycle is charging . . . . . 31  
     Charger connected . . . . . 31  
     Charging . . . . . 31  
     Battery charge status . . . . . 31  
 Ignition switch . . . . . 32  
     OFF position . . . . . 32  
     ON position . . . . . 32  
 Steering lock . . . . . 32  
     Engaging the steering lock . . . . . 32  
     Disengaging the steering lock . . . . . 32  
 Ignition key . . . . . 33  
 Immobilizer . . . . . 34  
 Vehicle telematics . . . . . 34

## RIGHT-HAND HANDLEBAR CONTROLS

Drive mode buttons. . . . . 35

## LEFT-HAND HANDLEBAR CONTROLS

Headlamp low beam switch . . . . . 36

Turn signal indicator switch . . . . . 36

Horn button. . . . . 36

Information button . . . . . 36

Compartment unlock button. . . . . 36

## BATTERY

Battery handling safety . . . . . 37

Battery compartment. . . . . 38

    Accessing the battery compartment . . 38

Single and twin battery usage . . . . . 39

Checking the battery is charged. . . . . 39

Caring for your battery . . . . . 40

Removing and installing a battery. . . . . 41

    Removing a battery . . . . . 41

    Installing the battery . . . . . 42

Charging the batteries on the

motorcycle . . . . . 43

    Connecting the battery charger cable

    to the motorcycle charging point . . . . 43

    Removing the battery charger

    cable from the charging point . . . . . 44

Charging the battery using the

Maeving charging dock . . . . . 45

Opening the battery compartment if

the 12-volt battery is flat . . . . . 48

## SIDE STAND

Side stand . . . . . 49

## PILLION PASSENGER FOOT PEGS

Pillion passenger foot pegs. . . . . 50

## STORAGE COMPARTMENT

Storage compartment . . . . . 51

## ELECTRICAL ACCESSORY SOCKET -

### USB C

Electrical accessory socket - USB C . . . . 52

## SAFE OPERATION

Daily safety checks . . . . . 53

    Battery . . . . . 53

    Nuts, bolts and fasteners . . . . . 53

    Steering action . . . . . 53

    Wheels and tires. . . . . 53

    Brakes. . . . . 54

    Brake pads. . . . . 55

Brake fluid levels . . . . . 55

Front forks . . . . . 55

Rear shock absorbers . . . . . 56

Throttle . . . . . 56

Electrical equipment . . . . . 56

Side stand . . . . . 56

## HOW TO RIDE THE MOTORCYCLE

Engaging drive and neutral. . . . . 57

    Driving mode button . . . . . 57

    Neutral button. . . . . 57

Safety cut-out. . . . . 58

Moving off . . . . . 58

Braking . . . . . 59

Parking your motorcycle . . . . . 60

## ACCESSORIES AND LOADING

Accessories and loading . . . . . 61

## MAINTENANCE AND ADJUSTMENT

Scheduled maintenance. . . . . 62

Throttle control . . . . . 63

Braking system . . . . . 64

    Brake pad and brake disc wear

    inspection. . . . . 66

    Bedding in new brake pads and

    brake discs. . . . . 67

Brake pad wear compensation ..... 67  
 Brake fluid ..... 67  
 Front brake fluid level inspection  
 and adjustment ..... 68  
 Rear brake fluid level inspection  
 and adjustment ..... 69  
 Brake lamp switches ..... 71  
 Steering and wheel bearings ..... 72  
     Steering inspection ..... 72  
     Inspecting the steering headstock  
     bearings for free play ..... 73  
     Wheel bearings inspection ..... 74  
 Suspension ..... 74  
     Front suspension ..... 74  
     Front fork inspection ..... 75  
     Rear suspension ..... 75  
     Rear shock absorber inspection ..... 75  
     Spring preload adjustment ..... 76

**TIRES**

Tire inflation pressures ..... 77  
 Tire wear ..... 78  
 Tire replacement ..... 79  
 Rear wheel removal ..... 79

**12-VOLT BATTERY**

12-volt battery access panel ..... 82

12-volt battery removal and installation . 84  
 Battery disposal ..... 85  
 Battery maintenance ..... 86  
 Battery discharge and storing the  
 motorcycle ..... 86  
 12-volt battery charging ..... 87

**FUSES**

Accessing the fuse box ..... 89  
 Fuse identification ..... 89

**FRONT HEADLAMP**

Headlamp adjustment ..... 90

**CLEANING**

Preparing to wash your motorcycle ..... 91  
 Seat care ..... 92  
 Unpainted aluminum parts ..... 92

**STORAGE**

Storage ..... 93

**SPECIFICATIONS**

Specifications ..... 94

**SERVICE AND MAINTENANCE**

Servicing your motorcycle ..... 96  
 Arduous conditions ..... 96

**WARRANTY**

Owner's responsibilities ..... 97  
 Maeving warranty terms and conditions... 97  
     Introduction ..... 97  
     Maeving Warranty ..... 97  
     Maeving Vehicle Warranty ..... 98  
     Maeving Battery and Drivetrain  
     Warranty ..... 98  
     Parts and Accessories Warranty ..... 99  
     Scheduled maintenance and  
     limited-service life ..... 99  
     Operational requirements ..... 99  
     Exclusions ..... 100  
     Incidental or consequential  
     damages ..... 101  
     How do I obtain a service under  
     this warranty? ..... 101  
     Maeving approved partners ..... 101  
     Change of Ownership ..... 102

### INTRODUCTION

Published: December 2025 - US Version 1 (Based on UK version 1).  
For the latest version of this handbook, please visit: [us.maeving.com](https://us.maeving.com).

#### Foreword

Congratulations on the purchase of your Maeving RM2. You now have the freedom to go wherever you want, when you want, with zero emissions and maximum joy.

For the best experience, we recommend that you take the time to read this handbook in its entirety before your first ride. It will provide you with a better understanding of your motorcycle's functionality, operation, maintenance, and safety requirements. Please make sure you fully understand the relevant warnings and familiarize yourself with the controls to get the safest and best performance from your motorcycle. It is important that you read and understand the Maeving warranty. For further information, see Warranty on page 97.

In the interest of development, Maeving reserves the right to change specification, design or equipment at any time.

This publication, or any part thereof, may not be reproduced, copied or translated without the sole permission of Maeving.

The information contained within this handbook is correct at the time of writing. It is designed to apply to all Maeving RM2 motorcycle variants, therefore, the descriptions and images may vary slightly to the model you have purchased. Future updates and amendments to the handbook can be accessed via the website: [us.maeving.com](https://us.maeving.com) or via the Maeving Support Team.

#### Charge on.

### Contacts

For queries, to arrange a service or repair, or to register a change of ownership, please contact us via the details below:

- Telephone: +1 (213) 528 4584.
- Opening hours: Monday - Friday | 9am to 5pm (PST).
- For general enquiries, please email the Maeving Support Team at: [usa.support@maeving.com](mailto:usa.support@maeving.com).
- For servicing and repairs, please email the Maeving Workshop at: [usa.workshop@maeving.com](mailto:usa.workshop@maeving.com).
- Please have the following information available when contacting us:
  - Registered owner's name and address (if you have not yet gone through the proper transfer of ownership process, please provide the details of the original owner). For further information, see Change of ownership on page 102.
  - Registered owner's telephone number.
  - Vehicle Identification Number (VIN), found on the chassis.
  - Original date of purchase (if known).
  - Motor serial number.
  - Battery serial number (if the query is relating to the battery).

### Data protection statement

Maeving Limited respects the privacy of each customer.  
For further information, please visit: [us.maeving.com](https://us.maeving.com).

## General safety

Before riding your motorcycle, read, observe and follow the warnings and information.



**WARNING:** When riding on a motorcycle, the rider and pillion passenger must always wear the correct safety gear, even for short trips: an approved helmet, eye protection, riding boots, gloves and protective clothing. Taking these precautions helps to reduce the risk of injury or death in the event of an accident.



**WARNING:** Make sure your motorcycle is maintained in good mechanical condition by following the maintenance schedule and making any recommended adjustments contained in this handbook. Be sure to check your motorcycle before going for a ride. Failure to maintain the motorcycle in good operating condition could result in an accident, causing injury or death. For further information, see Daily safety checks on page 53 and Maintenance and adjustment on page 62.



**WARNING:** Modifications to the motorcycle may render the vehicle unsafe, void the warranty, cause injury to yourself, pillion passenger, and other road users and violate governmental safety regulations. Therefore, Maeving cannot be held liable for any death or sustained injury resulting from non-approved modifications.



**WARNING:** For your safety, do not use unauthorized electronic devices as they could cause the motorcycle to operate abnormally and could cause wire damage, battery discharge or fire, potentially resulting in injury or death.



**WARNING:** Some medications may cause drowsiness or other side effects that may impair the rider's ability to control the

motorcycle or affect their judgment, increasing the risk of injury or death. Always check that your medication is safe to use when riding.



**WARNING:** It is not recommended to overload your motorcycle with large, bulky or heavy items, as this additional load may affect the handling of your motorcycle and the effectiveness of the safety systems. Any damage, injury sustained or death resulting from overloading the motorcycle with large, bulky or heavy items may invalidate the warranty.



**WARNING:** Sometimes, motorists or pedestrians do not see motorcyclists approaching, and electric motorcycles are virtually silent when in use. Wearing bright or reflective clothing and maintaining a good road position while riding can make you more visible to other road users and provide you with extra room to take evasive action in the case of an emergency. Failure to ride without taking these precautions may result in an accident, causing injury or death.



**WARNING:** Remember to signal when changing lanes or turning, and use the horn to alert other road users of your presence where appropriate. Failure to do so may result in an accident, causing injury or death.



**WARNING:** Never ride a motorcycle under the influence of drugs or alcohol, as this is illegal and will impair your riding ability. Doing so may result in an accident, causing injury or death.



**WARNING:** Operating a motorcycle on public roads without a license is illegal and could lead to prosecution. The formal training for correct riding techniques, included in the licensing process, is essential for avoiding loss of motorcycle control and accidents, causing injury or death.



**WARNING:** Always take care when removing or refitting the batteries, paying particular attention to your standing position before lifting. If not correctly positioned, you could sustain a back injury.



**NOTICE:** This motorcycle should not be modified or installed with non-Maeving approved accessories. Maeving cannot be held liable for any damage or performance problems resulting from any modification(s) or the installation of non-approved accessories.



**NOTICE:** This motorcycle is not for use on rough terrain or off-road. Failure to comply with the proper use of your motorcycle could cause damage that may void the warranty cover.



**NOTICE:** The maximum weight of the rider, pillion passenger and accessories or luggage must not exceed the maximum carrying capacity for the motorcycle. For further information, see Specifications on page 94.

### CALIFORNIA PROPOSITION 65

California State law requires the product to carry the following warning statements:



**WARNING:** Certain motorcycles contain or release chemicals known to the State of California to cause cancer and birth defects or other reproductive harm. Moreover, certain fluids used in these vehicles and certain products deriving from the wear or usage of their components contain or release chemicals known to the State of California to cause cancer and birth defects or other reproductive harm.

Warning required by California relative to lithium-ion:



**WARNING:** Lithium-ion batteries and products that contain lithium-ion batteries can expose you to chemicals, including cobalt lithium nickel oxide, and nickel, which are known to the State of California to cause cancer and birth defects or other reproductive harm. For more information, see [www.dtsc.ca.gov](http://www.dtsc.ca.gov).

## Reporting safety defects

### For USA Customers

If you believe that your vehicle has a defect which could cause a crash or could cause injury or death, you should immediately inform the National Highway Traffic Safety Administration (NHTSA) in addition to notifying Maeving. If NHTSA receives similar complaints, it may open an investigation, and if it finds that a safety defect exists in a group of vehicles, it may order a recall and remedy campaign. However, NHTSA cannot become involved in individual problems between you, your dealer, or Maeving.

To contact NHTSA:

- Call the Auto Safety Hotline toll-free at 1-888-327-4236.
- Write to:  
NHTSA, U.S. Department of Transportation,  
1200 New Jersey Avenue, SE West Building,  
Washington, D.C. 20590.

You can also obtain other information about motor vehicle safety from the Hotline.

### Lemon Law - Right to repair or refund

Lemon Law protection arises under state law, with every U.S. state and the District of Columbia having its own state law. Lemon Law terms vary from state to state, and the terms for the state by which the customer resides are applicable should a fault or defect occur.

Should your motorcycle fail to meet applicable quality and performance standards while under warranty and Maeving or its approved dealerships cannot rectify the fault or defect within a reasonable number of attempts, or if the motorcycle remains inoperable for a specific number of days, you are entitled to request for Maeving to replace or repurchase the motorcycle in accordance with the Lemon Law applicable in your home state.

Where permitted by state law, Maeving requires the customer to give due notification of any problems or service issues encountered. The customer must allow Maeving the opportunity to make the necessary repairs before exercising their rights in accordance with the applicable Lemon Law.

### Your Maeving RM2

The Maeving RM2 has three driving modes available:

- Economy (E).
- 1.
- Sport (S).

| Driving Mode | Maximum Speed |      |
|--------------|---------------|------|
|              | Mph           | Km/h |
| E            | 31            | 50   |
| 1            | 45            | 72   |
| S            | 70            | 115  |

## Symbols used in this handbook

Please familiarize yourself with the symbols contained within this handbook. The symbols are provided for your safety and to avoid harm when using your motorcycle or when connecting and/or disconnecting parts.

The symbols in this handbook are associated with differing levels of warning information to protect your safety and the safety of others and to prevent damage to your motorcycle. You must always strictly observe the information given. Failure to observe and follow the safety warnings and instructions can lead to serious injury or death and could void the warranty.

Throughout this handbook, the symbols and the words **DANGER**, **WARNING**, **CAUTION**, and **NOTICE** alert you to the potential hazards.



**DANGER: Danger indicates a hazardous situation that, if not avoided, will result in serious injury or death.** It indicates

a procedure that must be followed precisely, or supplies you with information that should be given serious consideration, in order to avoid serious injury or death.



**WARNING:** A warning is to protect your personal safety. It indicates a procedure that must be followed precisely, or supplies you with information that should be given serious consideration, in order to avoid the possibility of personal injury or death.



**CAUTION:** A caution is to protect your personal safety. It indicates a procedure that must be followed precisely, or supplies you with information that should be given serious consideration, in order to avoid the possibility of minor or moderate injury.



**NOTICE:** A notice is to protect the safety and condition of your motorcycle. It indicates a procedure that must be followed precisely, or supplies you with information that should be given serious consideration, in order to avoid the possibility of damaging your motorcycle.



**Note:** A note gives general advice. It supplies additional information, allowing you to experience the full benefits of your motorcycle.

### Labels on the motorcycle

For your own safety and for the safety of others, please pay attention to the various labels on the motorcycle. It is impossible to warn you about every hazard associated with operating and maintaining a motorcycle; therefore, use your best judgment or contact the Maeving Support Team for advice. For further information, see Contacts on page 6.

Do not remove or tamper with any warning labels fitted to any parts of the motorcycle. The warning labels are fitted for your safety and to prevent harm.

Safety information found on vehicle labels and in this handbook describe these hazards and what to do to avoid or reduce the risks.

**Tire pressure label:** The label is located on the left-hand side of the swinging arm. It identifies the recommended tire size and inflation pressures.

| TIRE INFORMATION |               |           |                        |
|------------------|---------------|-----------|------------------------|
| TIRE             | SIZE          |           | COLD TIRE PRESSURE     |
| FRONT            | 3.50-19 (63P) | 2.15 x 19 | 32 PSI / LPC - 220 KPA |
| REAR             | 3.50-19 (63P) | 2.50 x 19 | 32 PSI / LPC - 220 KPA |

**NHTSA compliance label:** The label is located on the steering head on the motorcycle frame. It identifies the vehicle type, Vehicle Identification Number (VIN), weight and the manufacture date.

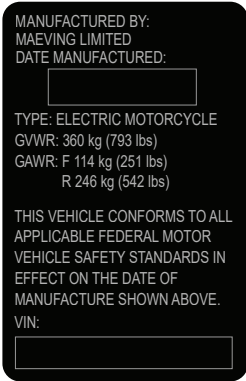

**Vehicle emissions-control information label:** The label is located on the tube below the steering head on the motorcycle frame. It identifies the vehicle type and engine family and states emissions conformity to the applicable model year.

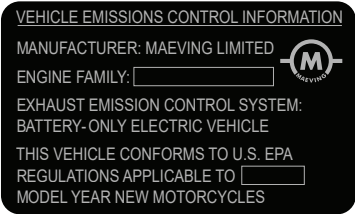



This symbol is located on various parts of the motorcycle to inform you and others that exposure to voltages can result in shock and/or burns and can even be fatal.



All Maeving motorcycles meet all vehicle recycling requirements and End of Life Vehicle (ELV), Extended Producer Responsibilities (EPR) and Waste Electrical and Electronic Equipment (WEEE) recycling legislation. Maeving will take back all batteries and dispose of them in an environmentally responsible manner. For further information, please visit: [us.maeving.com](https://us.maeving.com) or contact [usa.support@maeving.com](mailto:usa.support@maeving.com).

The electrical components used on the motorcycle should only be serviced by the Maeving Workshop Team, a Maeving Workshop Partner or a qualified person or business with an extensive technical knowledge of motorcycles. For further information, see Contacts on page 6.



**WARNING:** Insulated electrical cables and wiring should never be cut, tampered with, or modified in any way. Do not ride the motorcycle if the insulated cables appear damaged in any way, as it could result in personal injury or death.

## Parts identification

1. Front brake lever and reservoir.
2. Instrument panel.
3. Storage compartment.
4. Rear wheel motor.
5. Front turn signal indicator.
6. Front headlamp.
7. Front fork.
8. Mirror.
9. Left-hand handlebar controls.
10. Right-hand handlebar controls.
11. Throttle control.
12. Front brake disc.
13. Front brake caliper.
14. Seat.
15. Side stand.
16. Pillion passenger foot peg.
17. Reflector.
18. USB-C socket (in the storage compartment).
19. Rear lamp.
20. Rear turn signal indicator.
21. Foot peg.
22. Rear brake disc.
23. Rear brake caliper.
24. Rear shock absorber.
25. Linked brake pedal and reservoir.
26. On-board charger port.
27. Battery compartment.

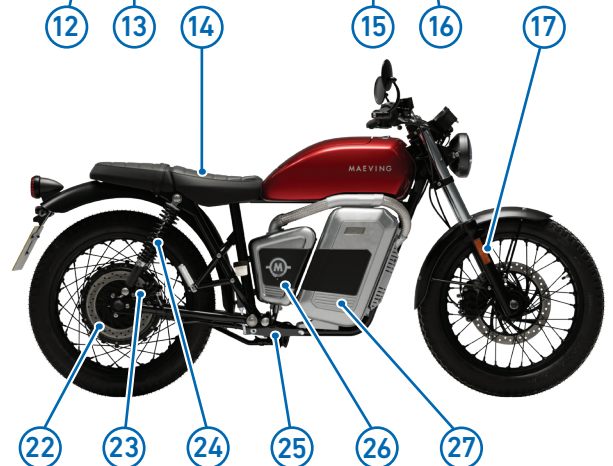
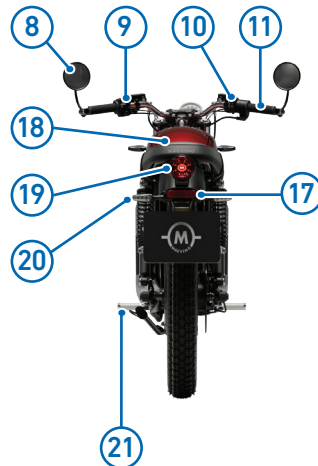
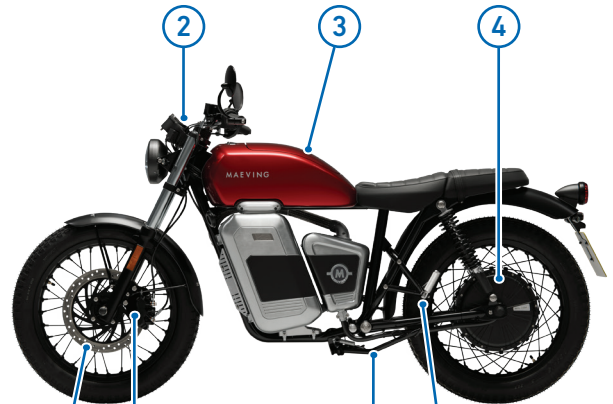
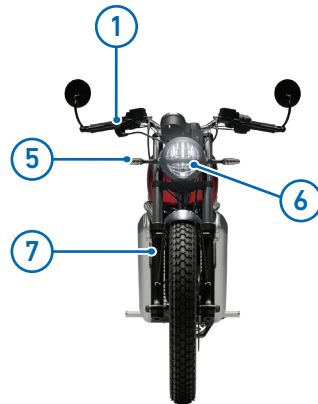

## Serial number locations

### VIN

The Vehicle Identification Number (VIN) is stamped onto the steering head of the motorcycle frame, behind the headlamp area.

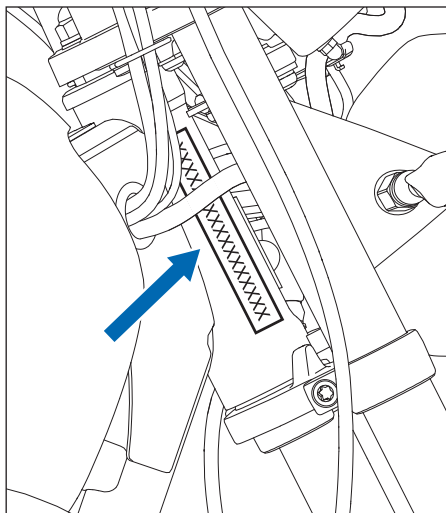

### Electric motor serial number

The electric motor serial number is stamped onto the left-hand side of the rear wheel, near the rear axle.

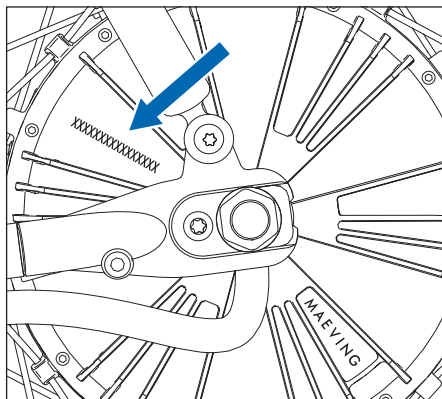

### Key serial number

The key serial number is stamped onto the tag attached to the master key (red).

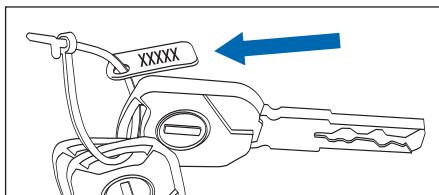

### Battery serial number

The battery serial number for each battery is printed on the sticker on the battery.

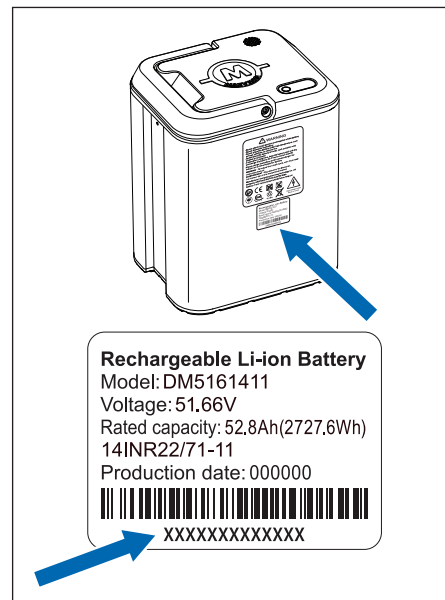

## QUICK START GUIDE

Before every trip, please check the following to make sure that your motorcycle is ready to ride:

For further information, see Daily safety checks on page 53.

### Turning the motorcycle on

**!** **Note:** Do not store a spare, or the master key (red), on the motorcycle, as this will compromise the security of your motorcycle.

The motorcycle must only be ridden using an ignition key (black) and never using the master key (red). For further information, see Ignition key on page 33.

**!** **Note:** The master key (red) can only be used to pair new keys to your motorcycle and cannot be used to ride the motorcycle. For further information, see Adding new or replacement keys on page 33.

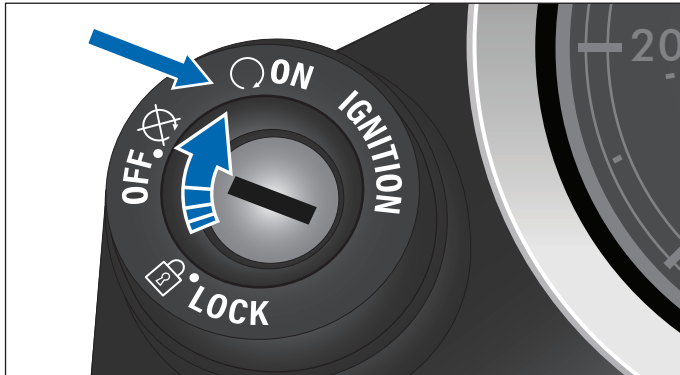

Once the pre-ride checks have been completed satisfactorily and you are ready to set off, insert the key into the ignition barrel and turn the key clockwise to the **ON** position.

For further information, see Ignition switch on page 32.

### Confirm the battery has sufficient charge

Using the instrument panel, make sure that the charge indicator is showing sufficient charge for your trip.

For further information, see Checking the battery is charged on page 39.

**!** **Note:** Before the first ride on your motorcycle, make sure the battery is fully charged.



### Charging the batteries



**WARNING:** Only use the official charger supplied by Maeving to charge your battery. Using an incorrect charger may damage the battery and may result in a fire, potentially causing injury or death.

Failure to comply increases the risk of injury, death, or damage to the motorcycle or property.

Your motorcycle is supplied with a battery charger. Your RM2 batteries can be charged on the motorcycle using the on-board charging point or off the motorcycle using the Maeving battery charging dock.

Always make sure the battery is fully charged or sufficiently charged for your trip. For further information, see Checking the battery is charged on page 39.

### Charging the batteries on the motorcycle



**WARNING:** Only use the official charger supplied by Maeving to charge your battery. Using an incorrect charger may damage the battery and may result in a fire, potentially causing injury or death.



**WARNING:** Always check the charger cable for damage and an accumulation of dirt or dust before plugging it in. Never use a damaged charger cable. Doing so may cause injury, death, or damage to the motorcycle due to the potential for electric shock or fire.



**WARNING:** Never use an extension lead or multi-plug adapter to extend the reach of the battery charger. If using the motorcycle abroad, never use a plug adapter with the charger. Always fully unwind the charger cable to reduce the chance of it overheating. Doing any of the above could cause injury or death.



**DANGER:** Do not expose the battery charger to rain or water, and never immerse the charger or cables in water. Doing so will result in serious injury or death.

Your motorcycle is supplied with a Maeving battery charger. If the battery needs charging before your trip, it can be charged using the on-board battery charging point.

Find a suitable location to charge your battery.

This should be:

- Out of direct sunlight;
- Not exposed to water;
- On a firm and level surface; and
- In an ambient temperature of +50 °F to +95 °F (+10 °C to +35 °C).

### Connecting the battery charger to the motorcycle:

1. Rest the motorcycle on the side stand, and turn the ignition key to **OFF**.
2. Access the battery charging point by lifting the Maeving badge on the right-hand side of the motorcycle.
3. Plug the charger cable into the charging point, making sure it clicks into position.

4. Connect the battery charger to a mains socket and switch the power on.

 **Note:** Make sure the electrical cable is fully extended and free of knots.

5. The current battery State of Charge (SoC) will be displayed on the instrument panel for 2 minutes. To check the state of charge after that time period, press the information **i** button on the left-hand handlebar control. For more information, see Checking the battery is charged on page 39.

6. Leave the charger cable plugged in until the battery is fully charged or sufficiently charged for your next trip.

 **Caution:** It is not recommended to leave the charger plugged into the motorcycle long term / during storage. The 12-volt auxiliary battery will be maintained automatically while the primary battery is fitted - keeping the charger plugged in long term can adversely effect the 12-volt maintenance schedule.

For further information, see Charging the batteries on the motorcycle on page 43.



### Charging the batteries off of the motorcycle

 **WARNING:** Before attempting to remove or install a battery, make sure you read and understand all of the warnings given in Battery handling safety on page 37.

Failure to comply increases the risk of injury, death, or damage to the motorcycle or property.

If a battery needs to be charged before your trip, it can be removed from the motorcycle.

### Accessing the battery compartment:

1. Make sure the motorcycle is resting on the side stand.
2. Turn the ignition key to **ON** and then to **OFF**.
3. The instrument panel displays **OPEN** and a 5 second countdown begins.

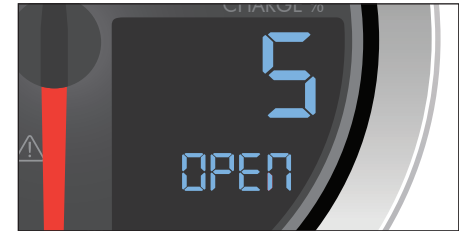

4. Press the compartment unlock button once (long press) within 5 seconds to open the battery compartment.



## Removing the batteries

**CAUTION:** Always take care when removing a battery from the motorcycle, paying particular attention to your standing position before lifting the battery. If not correctly positioned, you could sustain an injury.

**CAUTION:** Make sure to have a firm grip of the battery handle before attempting to remove the battery. Failure to do so may result in personal injury.

**NOTICE:** Make sure to have a firm grip of the battery handle before removing the battery. Failure to do so may result in damage to the battery and/or motorcycle.

1. Open the battery compartment. For further information, see Battery compartment on page 38

**NOTE:** Once the battery compartment has been opened, you have 30 seconds to remove a battery. The battery State of Charge (SoC) indicator displays scroll from side to side during the 30-second window.

2. Make sure the SoC indicator displays (1) are scrolling from side to side, then press the SoC button (2) to release the battery securing latch.

**NOTE:** The battery securing latch only releases for 5 seconds when the SoC button is pressed and then relatches to the battery. If you require more time, press the SoC button again.

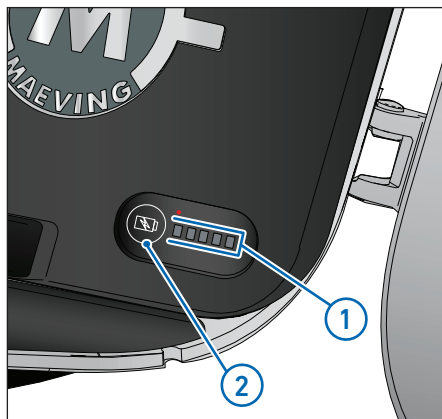

3. Using the carry handle, carefully remove the battery (3).
4. Close the battery compartment (4).



## Charging the battery using the Maeving battery charger dock

**WARNING:** Only use the official charger supplied by Maeving to charge your battery. Using an incorrect charger may damage the battery and may result in a fire, potentially causing injury or death.

**WARNING:** Always check the charger cable for damage and an accumulation of dirt or dust before plugging it in. Never use a damaged charger cable. Doing so may cause injury, death, or damage to the motorcycle due to the potential for electric shock or fire.

**WARNING:** Never use an extension lead or multi-plug adapter to extend the reach of the battery charger. If using the motorcycle abroad, never use a plug adapter with the charger. Always fully unwind the charger cable to reduce the chance of it overheating. Doing any of the above could cause injury or death.

**DANGER** **DANGER:** Do not expose the battery charger to rain or water, and never immerse the charger or cables in water. Doing so will result in serious injury or death.

1. Connect the charger to the charging dock.
2. Place the battery on the charging dock (1), making sure the terminals are connected securely to the battery, and switch the power supply on.
3. The battery has an LED charge indicator (2). The charge indicator displays the battery's current State of Charge (SoC).

For further information, see Charging the battery using the Maeving charging dock on page 45.



## Installing the battery

**CAUTION:** Always take care when refitting the primary battery, paying particular attention to your standing position before lifting the battery. If not correctly positioned, you could sustain an injury.

**CAUTION:** Make sure to have a firm grip of the battery handle before attempting to refit the battery. Failure to do so may result in personal injury.

**NOTICE:** Make sure to have a firm grip of the battery handle before attempting to refit the battery. Failure to do so may result in damage to the battery and/or motorcycle.

**Note:** When using a single battery, it must be installed in the primary battery location in the lower position of the battery compartment.

**Note:** The motorcycle will not allow drive mode to be selected if only the secondary battery is installed in the upper position of the battery compartment.

1. Open the battery compartment. For further information, see Battery compartment on page 38.
2. Using the carry handle, carefully install the battery.
3. Carefully slide the battery into position, making sure that the battery fully engages with the connector (1).
4. Push the handle flat and close the battery compartment (2).

For further information, see Removing and installing a battery on page 41.



## Checking the brakes

Make sure the brakes are functioning correctly. To do this, squeeze the front brake lever and press the linked brake pedal independently to apply the front and rear brakes. The lever and pedal should be firm and you will be unable to roll the motorcycle forward or backward with the brakes applied.

**!** **WARNING:** If the brake lever or pedal feel spongy or soft, or there is excessive travel, there may be air in the braking system, or the braking system may be defective. Under these conditions, it is dangerous to operate your motorcycle, and the motorcycle should be inspected by the Maeving Workshop Team, a Maeving Workshop Partner or a qualified person or business with an extensive technical knowledge of motorcycles to rectify the problem before riding your motorcycle again. For further information, see Contacts on page 6. Riding with defective brakes may lead to loss of control, potentially causing damage to the motorcycle, injury or death.

**!** **WARNING:** Riding your motorcycle with defective brakes is dangerous and may lead to loss of control and an accident, potentially causing damage to the motorcycle, injury or death.

**!** **WARNING:** When inspecting the braking system, check for brake fluid leakage at hose joints and around caliper seals. Brake fluid leakage at these points could lead to loss of control and an accident, causing damage to the motorcycle, injury or death.

**!** **WARNING:** Inspect the brake hoses for damage and check for any deterioration of the hoses. Damage or deterioration of the hoses may cause dangerous riding conditions that could lead to loss of control, potentially causing damage to the motorcycle or injury or death. For further information, see Braking on page 59.

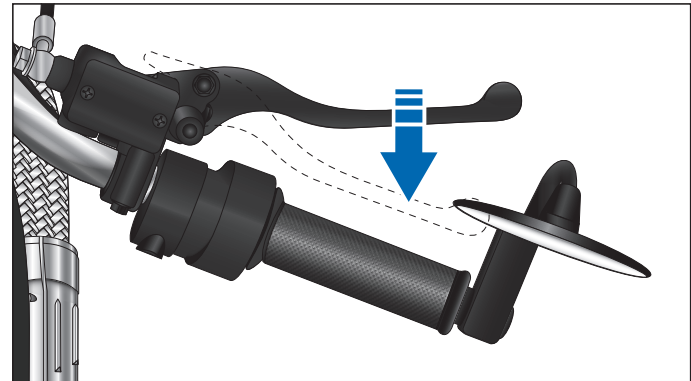
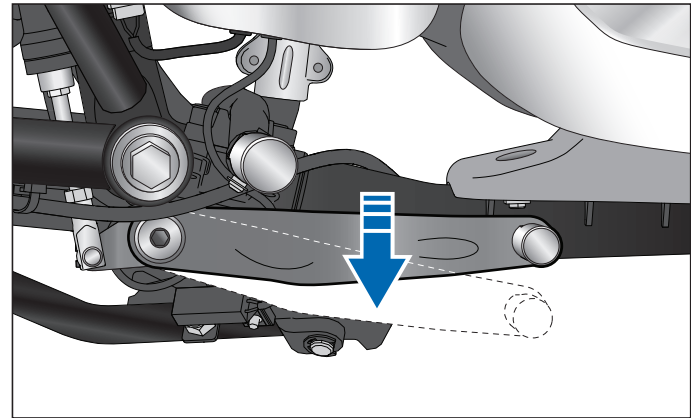

## Checking throttle operation

With the ignition key in the **OFF** position, open the throttle and release it to confirm that it is operating smoothly and that it returns to its resting position correctly.

For further information, see Throttle control on page 63.

**WARNING:** Always make sure that the ignition key is in the **OFF** position and the motorcycle is stationary before checking the throttle. Failure to adhere to these instructions could cause the motorcycle to move unintentionally, potentially causing damage to the motorcycle or property or injury.

**WARNING:** Smooth throttle function is essential for your safety and the safety of the motorcycle. Check daily that the throttle control is operating correctly. If the throttle is not operating correctly, it could lead to an accident, causing injury or death. For further information, see Daily safety checks on page 53.

**WARNING:** Make sure you know how the throttle feels during normal operation. If you detect any changes to how the throttle feels or notice that the throttle is slower or sticking at any point, contact the Maeving Workshop Team, a Maeving Workshop Partner or a qualified person or business with an extensive technical knowledge of motorcycles. It is dangerous to ride a motorcycle with a defective throttle.

Doing so could result in an accident, causing injury or death. For further information, see Contacts on page 6.

**WARNING:** Changes in throttle action may be due to wear, dust or dirt and could lead to a sticking throttle. A sticking throttle control could lead to loss of control of the motorcycle and an accident, causing injury or death.

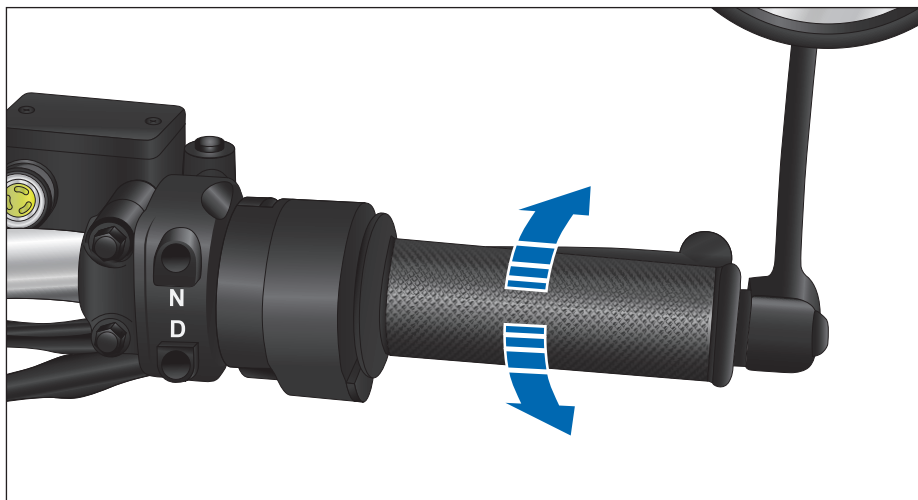



## Releasing the side stand

A safety cut-out sensor on the side stand prohibits drive from being engaged while the side stand is in the down position. The side stand must be in the up position before selecting 1, S, or E, using the driving mode button **(D)**, and riding off.

For further information, see Side stand on page 49.

 **CAUTION:** Sit astride the motorcycle and take the motorcycle's weight before releasing the side stand to avoid the motorcycle from becoming unbalanced. An unstable motorcycle may result in damage or personal injury.

 **WARNING:** Never ride with the side stand in the down position, as this could cause an accident, potentially causing injury or death.

 **NOTICE:** Do not remain seated on the motorcycle for any length of time before releasing the side stand. Doing so could cause damage to the side stand.



## Choosing a driving mode



**WARNING:** The motorcycle has a side stand safety cut-out feature that prevents a driving mode from being selected whilst the side stand is in the down position. The safety cut-out prevents moving off accidentally with the side stand in the down position, as it could result in an accident, causing injury or death.

With the side stand in the up position, apply one of the brakes and press the driving mode button (**D**) once to select driving mode 1 (default).

Repeated presses of the mode button will select driving S mode (Sport) and then driving E mode (Economy).

If the battery charge levels are misaligned, S mode will not be available, and the mode button will only cycle between mode 1 > E mode.

The instrument panel displays the current driving mode selection.



**Note:** Driving modes may be altered, at any time, by pressing the driving mode (**D**) button.



**Note:** Three driving modes are available. The default driving mode at start-up is 1. Driving mode S (Sport) gives the best performance but consumes battery power more quickly, and driving E mode (Economy) is the most economical.

After selecting a driving mode, release the brake and gradually turn the throttle towards you to apply power and accelerate the motorcycle forward. Twisting the throttle away from you reduces or eliminates (fully closed throttle) power. There are no gears to worry about; just open the throttle and ride.

After your trip, stop the motorcycle, and with the brake applied, press the Neutral (**N**) button. This will select neutral and prevent the motorcycle from moving forward if the throttle is turned.



**Note:** If the motorcycle is stationary for 5 minutes and the throttle or brakes are not operated in this time, neutral will be automatically selected.

For further information, see Driving mode button on page 57.

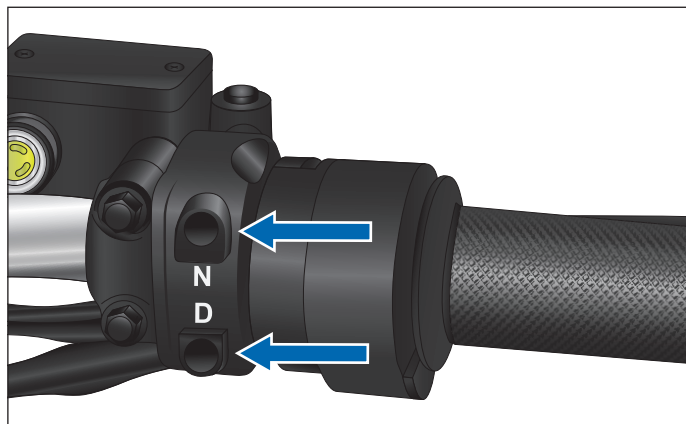

## GENERAL INFORMATION



**WARNING:** Be sure to check your motorcycle before going for a ride. It is vital that you keep your motorcycle in a safe operating condition. Failure to perform these checks may result in motorcycle damage or an accident, potentially causing injury or death. For further information, see Daily safety checks on page 53.



**WARNING:** Make sure your motorcycle is maintained in good mechanical condition by following the maintenance schedule and making any recommended adjustments contained in this handbook. Failure to correctly maintain your motorcycle could result in an accident, causing injury or death. For further information, see Daily safety checks on page 53 and Maintenance and adjustment on page 62.



**WARNING:** Never ride your motorcycle with a defective or damaged part/component. It is vital your motorcycle is repaired by the Maeving Workshop Team, a Maeving Workshop Partner or a qualified person or business with an extensive technical knowledge of motorcycles as soon as a defect has been detected. For further information, see Contacts on page 6. Riding your motorcycle with a defect may lead to an accident, potentially causing injury or death.



**NOTICE:** Take care not to cause any damage when cleaning and maintaining your motorcycle. Never use non-approved products, such as household cleaners or high-pressure washers. For more information, see Cleaning on page 91.



**Note:** Make sure that the battery is fully charged before your trip. For further information, see Checking the battery is charged on page 39.

Vehicle range is defined as the distance that your motorcycle will travel on a single full charge of the battery. This range may vary due to many factors, including the speed at which the motorcycle is ridden, how hard you accelerate, if you are carrying a passenger, the type of trip undertaken (stopping and starting), the ambient temperature, use on inclines, and the general service condition of your motorcycle.

As a direct reflection of your riding habits, it is advised to ride your motorcycle conservatively, especially for first-time use. You may expect a better range when ridden conservatively.

The range may be increased by following the guidance notes below:

- **Type of commute:** use on flat smooth roads, riding slower and making fewer stops.
- **Style of riding:** maintaining a consistent speed and a streamlined riding position to reduce drag and reduce the weight of any cargo.
- **Weather conditions:** use during warmer, drier weather, riding against less wind and on dry roads.
- **Service condition:** taking care of your motorcycle, making sure the tires are inflated to the correct pressure.

Using the driving modes 1, S or E will also affect the overall range that your motorcycle can travel.





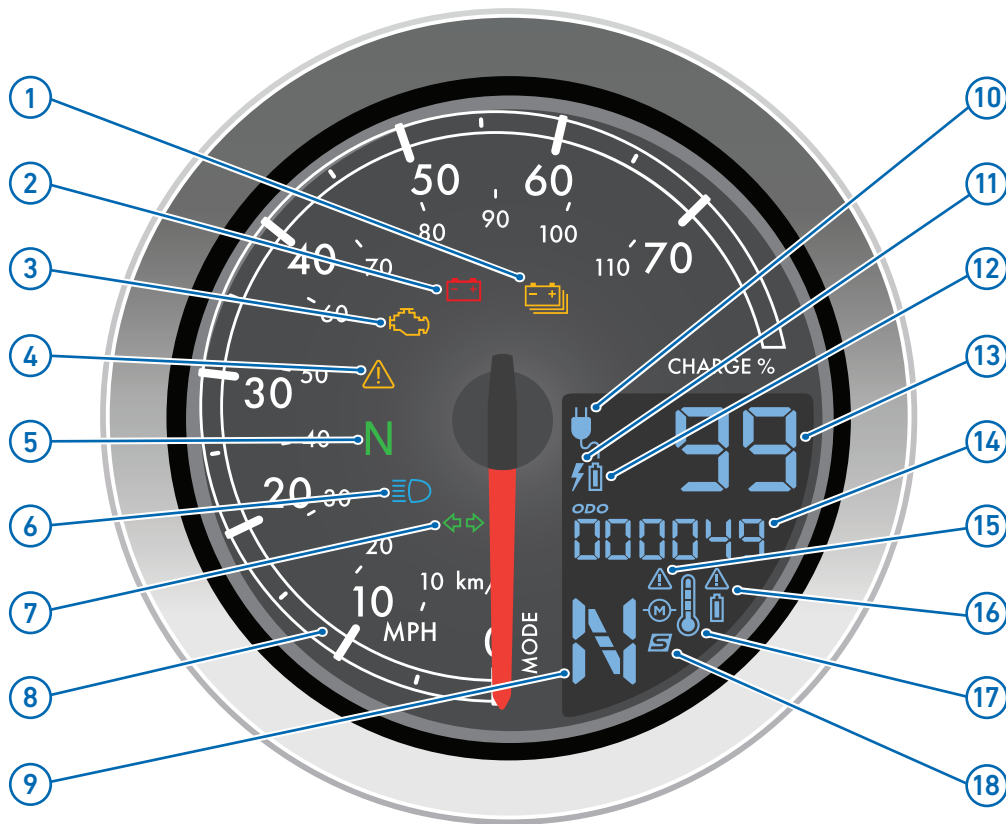

**Note:** The motorcycle is not designed for commercial use. Incorrect use will invalidate the warranty. For further information, see Maeving warranty terms and conditions on page 97.

## Instrument panel layout



1. Traction battery indicator.
2. 12-volt battery indicator.
3. Malfunction indicator.
4. General warning indicator.
5. Neutral indicator.
6. Headlamp high beam indicator.
7. Turn signal indicator.
8. Speedometer.
9. Driving mode indicator.
10. Charger connected.
11. Charging.
12. Battery charge status.
13. Battery charge percentage.
14. Odometer, trip and time.
15. Motor temp warning.
16. Battery temp warning.
17. Thermometer.
18. S mode indicator.





## Warning lamps

|   |                                   |   |
|---|-----------------------------------|---|
|  | <b>Traction battery indicator</b> | <p>The amber traction battery indicator lamp illuminates if the battery's State of Charge (SoC) falls below 20%.</p>  |
|  | <b>Malfunction indicator</b>      | <p>The amber malfunction indicator lamp illuminates if there is a potential problem with the motor or its control system. Please stop riding the motorcycle as soon as it is safe to do so. Once your motorcycle is safely stored, please contact the Maeving Support Team. For further information, see Contacts on page 6.</p>  |
|  | <b>12-volt battery indicator</b>  | <p>The red 12-volt battery indicator lamp illuminates if there is a potential problem with the 12-volt system. The 12-volt battery is charged automatically by the main traction battery whilst riding. If the indicator lamp remains illuminated before starting your trip or illuminates whilst riding, please stop riding the motorcycle as soon as it is safe to do so. Once your motorcycle is safely stored, please contact the Maeving Support Team. For further information, see Contacts on page 6.</p>  |
|  | <b>General warning indicator</b>  | <p>The amber general warning indicator lamp illuminates if a fault is identified in one of the control systems (immobilizer, battery control unit, instruments or motor controller). The warning indicator is normally accompanied by an error code, which is displayed on the instrument panel. For further information, see Error codes on page 34 Please stop riding the motorcycle as soon as it is safe to do so. Once your motorcycle is safely stored, please contact the Maeving Support Team. For further information, see Contacts on page 6.</p> |



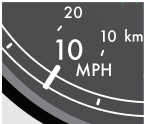
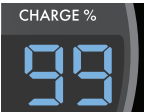

## Information lamps

|   |  |  |
|---|--|--|
|  | <p><b>Neutral indicator</b></p>            | <p>The green neutral indicator lamp identifies that the motorcycle is in neutral driving mode, therefore, the motorcycle will not move forward if the throttle is applied.</p>   |
|  | <p><b>Headlamp high beam indicator</b></p> | <p>The blue high beam indicator lamp identifies that high beam has been selected. The indicator lamp remains illuminated until the high beam is deselected.</p>  |
|  | <p><b>Turn signal indicators</b></p>       | <p>The green turn signal indicator lamp identifies activation of the indicators in conjunction with operation of the turn signal indicator switch. The turn signal indicator arrow flashes until the maneuver is canceled.</p> |





## Instrument panel display

|   |  |  |
|---|--|--|
|  | <p><b>Speedometer</b></p>                        | <p>The speedometer displays the motorcycle's current speed. The dial displays speed in miles per hour (mph) and kilometers per hour (km/h).</p>          |
|  | <p><b>Traction battery charge percentage</b></p> | <p>The display identifies the current percentage of available traction battery charge as a digital percentage.</p>                                       |
|  | <p><b>Driving mode indicator</b></p>             | <p>The driving mode indicator lamp displays the currently selected driving mode. For further information, see Engaging drive and neutral on page 57.</p> |



Instrument panel display *Continued*

|  |                             |  |
|--|-----------------------------|--|
|   | <p><b>Odometer</b></p>      | <p>The odometer displays the total distance that the motorcycle has traveled in miles or kilometers.</p>   |
| <br> | <p><b>Trip computer</b></p> | <p>The trip computer records the total distance covered for a particular trip. There are two separate trip meters: A and B.</p> <p>Using the <b>i button</b> (left-hand handlebar control), scroll to the trip setting and select either trip A or trip B.</p> <p>Trip meter A automatically resets each time the ignition is turned <b>OFF</b> and <b>ON</b>. Trip meter B continually records the distance traveled, until it is reset by the user. When in Trip B, press and hold the i button for 2 seconds to reset.</p>  |
|   | <p><b>Clock</b></p>         | <p>The time can be displayed on the instrument panel display.</p> <p>Using the <b>i button</b> (left-hand handlebar control), scroll to the time setting.</p> <p><b>Clock adjustment</b></p> <p>With the clock feature displayed, use the i button to adjust the time.</p> <p>A long press of the i button starts the adjustment process, allowing you to select between <b>12h</b> and <b>24h</b>. A further long press of the i button allows you to scroll to the time digits. With the time digits selected, give the i button short presses to adjust the time. To exit the time adjustment process, press and hold the i button until the time displays with no flashing elements.</p> |

**Instrument panel display** *Continued*

|   |   |  |
|---|---|--|
|  | <p><b>Thermometer</b></p>                 | <p>The thermometer will display during normal riding. The thermometer is segmented to indicate the temperature of either the motor or battery, with the segments rising according to whichever is hotter.</p>  |
|  | <p><b>Motor temperature warning</b></p>   | <p>The motor temperature triangular warning symbol is displayed when performance may be limited, due to the motor temperature.</p>   |
|  | <p><b>Battery temperature warning</b></p> | <p>The battery temperature triangular warning symbol is displayed when performance may be limited, due to the battery's temperature.</p>   |
|  | <p><b>S mode</b></p>                      | <p>The S symbol displays when Sport (S) mode is available, indicating that both battery charge levels are aligned.</p> <p>When S mode is available, pressing the driving mode (<b>D</b>) button cycles through the following modes: 1 (Default) &gt; S &gt; E (Economy). If the battery charge levels are misaligned, the symbol does not display, and the mode button will only cycle between mode 1 &gt; E mode.</p> |

## Instrument panel display when the motorcycle is charging

|   |                              |   |
|---|------------------------------|---|
|  | <b>Charger connected</b>     | The charging connected icon illuminates when the battery charger is connected to the motorcycle's charging point.   |
|  | <b>Charging</b>              | The charging icon illuminates when the motorcycle is charging using the On-Board Charger (OBC). Once the batteries are fully charged, the charging icon is no longer visible.                                       |
|  | <b>Battery charge status</b> | The battery charge status illuminates when the motorcycle is charging. Incremental flashing segments indicate the charge status from 0 to 100%.<br>When the charger is disconnected, the icon is no longer visible. |

## Ignition switch

The ignition switch has three positions, activated by inserting the ignition key.

1. LOCK.
2. OFF.
3. ON.

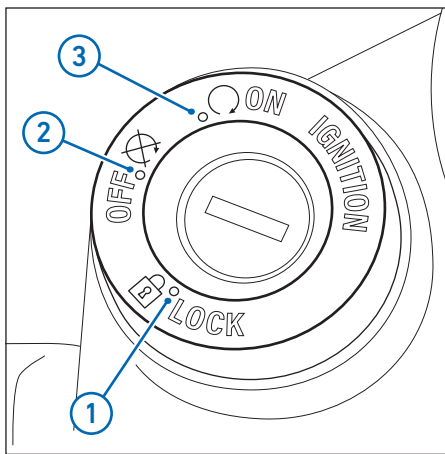

Always remove the ignition key when the motorcycle is parked to reduce the chance of theft. The ignition key can be removed from the ignition barrel when the key is set to either **LOCK** or **OFF**.

## OFF position

The **OFF** position is used to turn the motorcycle off, disabling the electrical system. The handlebars do not lock into position and the motorcycle can be moved freely.



**CAUTION:** Always turn the ignition switch to **OFF** when not riding the motorcycle. It is easy to forget that the motorcycle is active, as it is virtually silent. Getting on and off the motorcycle with the ignition on may lead to an accident, potentially causing injury.

## ON position

The **ON** position activates the motorcycle and enables the following:

- Instrument panel display turns on.
- Front and rear lamps turn on.

With the motorcycle on the side stand, insert the ignition key and turn it clockwise to the **ON** position to turn the motorcycle on.



**Note:** The driving mode cannot be selected with the side stand down.



**NOTICE:** Do not leave the ignition switch in the **ON** position for extended periods of time, or unless

you are intending to ride the motorcycle.

## Steering lock

The steering lock secures the motorcycle steering in a locked position.

### Engaging the steering lock

1. Turn the handlebars fully to the left.
2. With the ignition key in the **OFF** position, turn the ignition counter-clockwise to the **LOCK** position whilst fractionally moving the handlebars to engage the steering lock.
3. Remove the ignition key from the ignition barrel and confirm the steering lock has engaged.

### Disengaging the steering lock

1. Insert the ignition key into the ignition barrel.
2. Turn the ignition key to the **OFF** position.
3. The steering lock disengages and the handlebars move freely from left to right.

## Ignition key

Your motorcycle comes with two ignition keys (black) and a master key (red), and they are all supplied together with a small tag containing a unique key serial number.

Make sure to keep the serial number tag and master key (red) in a safe place, away from your motorcycle. Make a note of your key's serial number for future reference. For further information, see Serial number locations on page 14.

 **Note:** Do not store the serial number tag or a spare or master key (red) on the motorcycle, as this will compromise the security of your motorcycle.

 **Note:** The master key (red) can only be used to pair new keys to your motorcycle and cannot be used to ride the motorcycle. For further information, see Adding new or replacement keys on page 33.

All keys have a transponder chip fitted inside the key head, which deactivates the immobilizer fitted to your motorcycle.

 **Note:** Do not have more than one key near the ignition switch at any one time, as this can interfere with the immobilizer and prevent the motorcycle from starting.

You can order new ignition keys directly from Maeving. Please contact the Maeving Support Team. For further information, see Contacts on page 6.

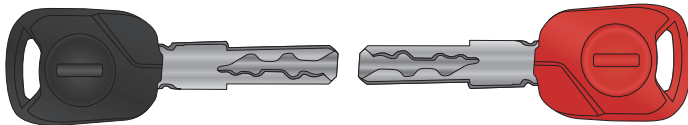

## Adding new or replacement keys

It is possible to code new keys or to re-code a current key to your motorcycle. The immobilizer system will allow a maximum of 5 keys to be registered at one time. The master key (red) must be used first to open up the immobilizer system, before each black key can be coded. The master key (red) must then be reinserted to close the immobilizer system.

 **Note:** This coding process will remove any keys from the system that are not presented during the key learning procedure. Please ensure you only start this process when you have all the keys (new or old) that you want registered with the immobilizer system.

Please complete the following steps:

1. Insert the master key (red) into the ignition and turn to the **ON** position. Once the instrument panel is illuminated and the amber general warning indicator illuminates, turn the key to the **OFF** position and remove the master key (red). The headlamp and instrument panel remain switched on.
2. Insert the first ignition key (black) into the ignition and turn to the **ON** position. After a 3 second delay, turn the key to the **OFF** position and remove the ignition key (black). The headlamp and instrument panel remain switched on.
3. Repeat step **2** for all black keys available.
4. Insert the master key (red) into the ignition and turn to the **ON** position. After a 3 second delay, turn the key to the **OFF** position and remove the master key (red). The headlamp and instrument panel now turn off.

## Immobilizer

The ignition switch barrel houses an antenna for the immobilizer. The immobilizer is activated when the ignition switch is turned to the **OFF** position and the key is removed from the ignition switch.

The immobilizer is deactivated when the ignition key is inserted into the ignition switch and the key is turned to the **ON** position.



**Note:** Do not store a spare or master key (red) on the motorcycle, as this will compromise the security of your motorcycle.



**NOTICE:** The transponder chips in the ignition keys are an important part of the immobilizer system. Do not rough handle, doing so may cause the immobilizer system to malfunction.

## Vehicle telematics

Various models of the Maeving RM2 are fitted with a telematics device. For more information about your specific motorcycle, please contact the Maeving Support Team for assistance. For further information, see Contacts on page 6.

## Error codes

The error codes listed here are used by Maeving to identify potential concerns with your motorcycle. If the amber warning indicator and an error code are displayed on the instrument panel, please contact the Maeving Support Team for assistance. For further information, see Contacts on page 6.

| Error Code | Description  |
|------------|--|
| Err000     | Red master key is fitted into ignition switch.   |
| Err001     | Motor controller general fault. This is a general error code that can occur in several situations (e.g., No Removable Batteries detected, Motor stall event, Motor winding temperature alert). |
| Err012     | Immobilizer - no valid key detected.   |
| Err020     | Primary battery communication lost.  |
| Err021     | Primary battery fault.   |
| Err022     | Primary battery initialisation fault.  |
| Err035     | Battery door top or bottom latch(es) not engaged.  |
| Err040     | Secondary battery communication lost.  |
| Err041     | Secondary battery fault.   |
| Err042     | Secondary battery initialisation fault.  |
| Err062     | Undervoltage fault.  |
| Err073     | Throttle sensor #1 fault (note: This can appear in addition to Err074 if the ignition is turned on while throttle is held open).   |
| Err074     | Throttle sensor #2 fault.  |

## RIGHT-HAND HANDLEBAR CONTROLS

### Drive mode buttons

The right-hand handlebar switch is used to select a drive mode. Press the driving mode button **(D)** to select the required driving mode. To select neutral, press the Neutral **(N)** button.

**!** **WARNING:** If the side stand is in the down position, the driving modes cannot be selected. This is to prevent moving off accidentally with the side stand in the down position, which could result in an accident, causing injury or death.

For further information, see Engaging drive and neutral on page 57.

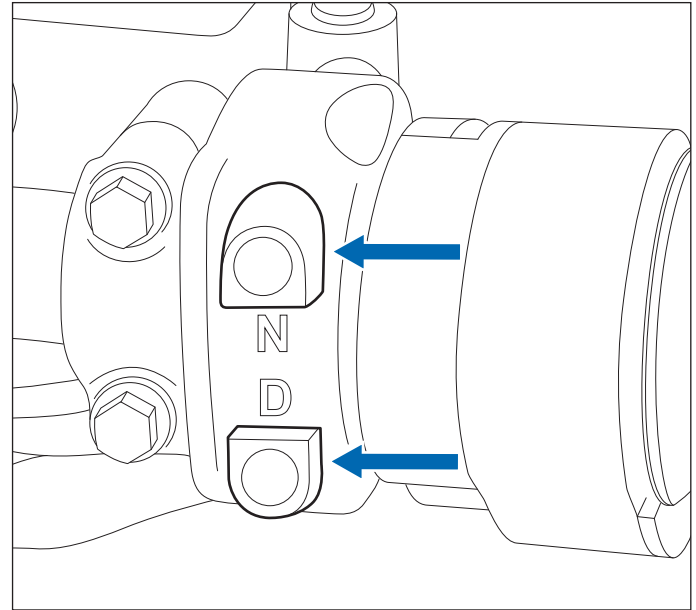

## LEFT-HAND HANDLEBAR CONTROLS

1. High/low beam switch.
2. Storage compartment (short press) and battery compartment (long press) unlock button.
3. Turn signal indicator switch.
4. Horn button.
5. Information button.

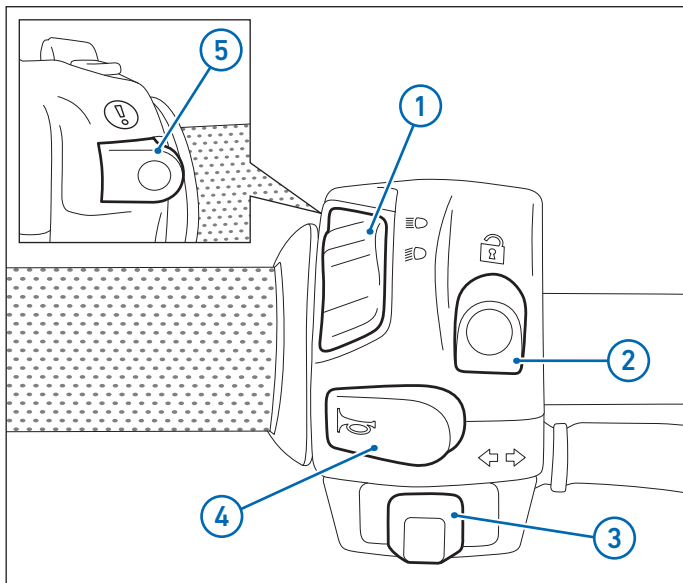

### Headlamp low beam switch

The low beam lamps automatically come on when the ignition is switched to the **ON** position. During daylight hours, the low beam headlamp improves the motorcycle's visibility to other road users.

The high beam headlamp should be used when the road conditions permit.

### Turn signal indicator switch

When the turn signal indicator switch is pushed to the left or right and released, the corresponding turn signal indicator flashes. To turn the indicator off, press the switch in the central position and release.

### Horn button

The horn sounds when the horn button is pressed with the ignition switch in the **ON** position.

### Information button

With the ignition switched on, press the information **i button** once to select the trip meter **A** setting. Press the **i button** a second time to select trip **B** and a third time to select the clock. A fourth press reverts back to the odometer setting.

### Compartment unlock button

The compartment unlock button opens the storage compartment and the battery compartment. For further information, see Battery compartment on page 38 and Storage compartment on page 51.

## BATTERY

### Battery handling safety

Make sure to read and comply with the following information before attempting to remove or install a battery on the motorcycle. Associated hazards with lithium-ion batteries include fire or explosion and risk to personal safety. Failure to comply with the following warnings increases the risk of damage to your motorcycle or property and/or injury or death.

 **WARNING:** Lithium-ion batteries contain flammable electrolytes that are highly flammable. Lithium-ion batteries can overheat for several reasons, including short circuits, overcharging or overheating. If a battery overheats, it could cause a fire or explosion, which may lead to damage to your motorcycle or property and/or injury or death. In the case of a battery fault, please contact the Maeving Support Team. For further information, see Contacts on page 6.

 **WARNING:** The battery is not a serviceable component. Attempting to dismantle the battery can lead to leakage, explosion or fire, potentially causing injury or death. In the case of a battery fault, please contact the Maeving Support Team. For further information, see Contacts on page 6.

 **WARNING:** If a small-scale fire occurs, use a fire extinguisher for electrical fires. If it is not possible to extinguish the fire in the early stage, make sure to maintain a safe distance from the motorcycle and call the emergency services. Advise that an electric vehicle is involved.



**CAUTION:** Make sure to have a firm grip of the battery handle before attempting to remove or refit the battery to the motorcycle. Failure to do so may result in personal injury.



**CAUTION:** Always take care when removing or refitting the batteries, paying particular attention to your standing position before lifting. If not correctly positioned, you could sustain an injury.



**NOTICE:** Make sure to have a firm grip of the battery handle before attempting to remove or refit the battery to the motorcycle. Failure to do so may cause damage to the battery and/or motorcycle.

## Battery compartment

- WARNING:** Batteries are hazardous. Before handling the batteries, make sure you read and understand all of the warnings given in Battery handling safety on page 37. Failure to comply with the warnings increases the risk of injury, death, or damage to the motorcycle or property.

The battery compartment contains the primary and secondary batteries.

1. Primary battery (lower)
2. Secondary battery (upper).

- Note:** The motorcycle will not allow drive mode to be selected if only the secondary battery is installed in the upper position of the battery compartment.

When using two batteries, the batteries must be within 3% State of Charge (SoC) with each other before they will both be used simultaneously.

### Accessing the battery compartment

1. Make sure the motorcycle is resting on the side stand.
2. Turn the ignition key to the **ON** position and then the **OFF** position.
3. The instrument panel displays **OPEN** and a 5-second countdown begins.
4. During this period, press the compartment unlock button (arrowed) once (long press) to open the battery compartment.

- Note:** Once the battery compartment is opened, you have 30 seconds to press the SoC button on a battery to release it.

The 30 seconds then restarts to enable the second battery to be released.

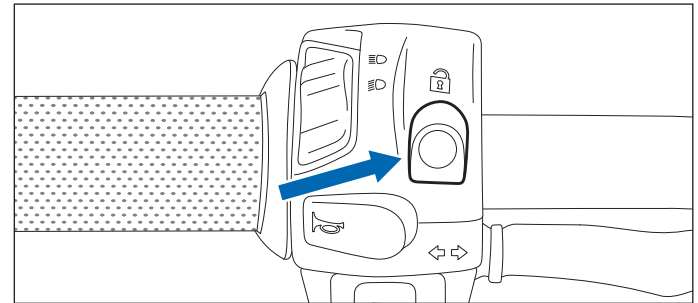
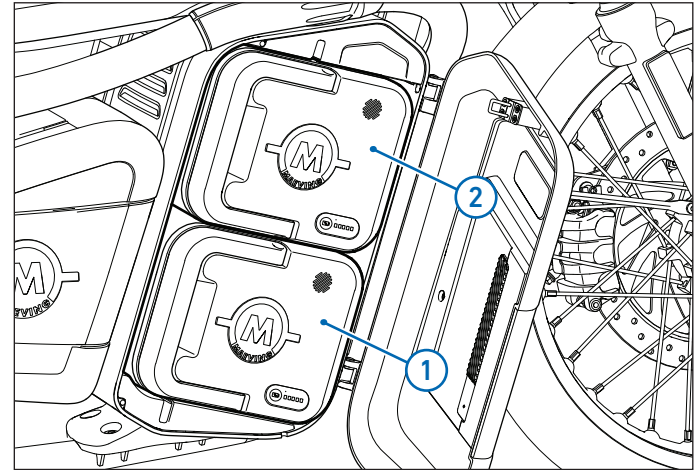

## Single and twin battery usage

**WARNING:** Batteries are hazardous. Before handling the batteries, make sure you read and understand all of the warnings given in Battery handling safety on page 37. Failure to comply with the warnings increases the risk of injury, death, or damage to the motorcycle or property.

It is recommended to ride the motorcycle with two batteries as this will increase the overall range and performance of the motorcycle. When using two batteries, the batteries must be within 3% State of Charge (SoC) with each other before they will both be used simultaneously. If one of the batteries is at a higher SoC than the other, the motor controller will use the battery with the most charge first, until the batteries are equally balanced. The system will then automatically switch to using both batteries together in parallel. If the motorcycle is ridden with one battery, it **must** be installed in the primary battery position in the lower area of the battery compartment.

**Note:** If the motorcycle is ridden with one battery, the overall range and speed will be limited and S mode will not be available.

**Note:** The motorcycle will not allow drive mode to be selected if only the secondary battery is installed in the upper position of the battery compartment.

## Checking the battery is charged

With the motorcycle resting on the side stand, insert the ignition key into the ignition barrel and turn the ignition key to the **ON** position. The instrument panel displays various information. The charge percentage is displayed on the right-hand side of the instrument panel display, just above the odometer.

**Note:** When two batteries are installed, the charge percentage displayed on the instruments is the average value of the two batteries, e.g., if the primary battery is at 100% State of Charge (SoC) and the secondary battery is at 50%, the value displayed will be 75%.

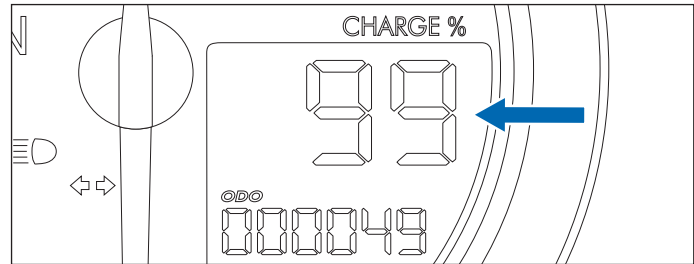

The battery's SoC can also be checked when the battery is not installed in the motorcycle by pressing the small button on the top of the battery. The SoC is shown on the indicator display, as follows:

| SoC % | 0-20 | 21-40 | 41-60 | 61-80 | 81-100 |
|-------|------|-------|-------|-------|--------|
| LED   | ●    | ●     | ●     | ●     | ●      |

## Caring for your battery

Please observe the following instructions precisely to avoid the risk of voiding the Battery Warranty.

The battery should only be used in an ambient temperature of +14°F to +113°F (-10 °C to +45 °C).

To get the best possible lifespan from your battery, try to keep the State of Charge (SoC) between 20% and 80%.

Maeving recommends you charge your battery when it reaches 30% and that you store it indoors overnight. For further information, see Charging the battery on page 45.

If you are not planning to use your motorcycle for some time, see Storage on page 93.



**WARNING:** Before handling the batteries, make sure you read and understand all of the warnings given in Battery handling safety on page 37.

Failure to comply increases the risk of injury, death, or damage to the motorcycle or property.



**WARNING:** Never use a damaged battery. Using damaged batteries is dangerous and could lead to damage to the motorcycle, damage to property, injury or death. In the case of a battery fault, contact the Maeving Support Team. For further information, see Contacts on page 6.



**WARNING:** Only use the official charger supplied by Maeving to charge your battery. Using an incorrect charger may damage the battery and may result in a fire, potentially causing injury or death.



**WARNING:** Never expose the batteries to elevated temperatures above the recommended. Doing so could cause overheating, resulting in a fire or explosion, potentially leading to damage, injury or death.



**DANGER:** Do not expose the batteries to water or liquids. Water and lithium cause a chemical reaction that could cause a battery to ignite. Exposing the batteries to water or liquids may result in injury or death.

## Removing and installing a battery

**WARNING:** Before handling the batteries, make sure you read and understand all of the warnings given in Battery handling safety on page 37.

Failure to comply increases the risk of injury, death, or damage to the motorcycle or property.

### Removing a battery

**CAUTION:** Always take care when removing a battery from the motorcycle, paying particular attention to your standing position before lifting the battery. If not correctly positioned, you could sustain an injury.

**CAUTION:** Make sure to have a firm grip of the battery handle before attempting to remove the battery. Failure to do so may result in personal injury.

**NOTICE:** Make sure to have a firm grip of the battery handle before removing the battery. Failure to do so

may result in damage to the battery and/or motorcycle.

1. Open the battery compartment. For further information, see Battery compartment on page 38.

**Note:** Once the battery compartment has been opened, you have 30 seconds to remove a battery. The battery State of Charge (SoC) indicator displays scroll from side to side during the 30-second window.

2. Make sure the SoC indicator displays (1) are scrolling from side to side, then press the SoC button (2) to release the battery securing latch.

**Note:** The latch releases for only 5 seconds and then relatches to the battery. If you require more time, press the SoC button again to reset to the 5-second window.

3. Using the carry handle, carefully remove the battery (3).
4. Close the battery compartment (4).

**Note:** Use the process above to remove the primary or secondary battery.

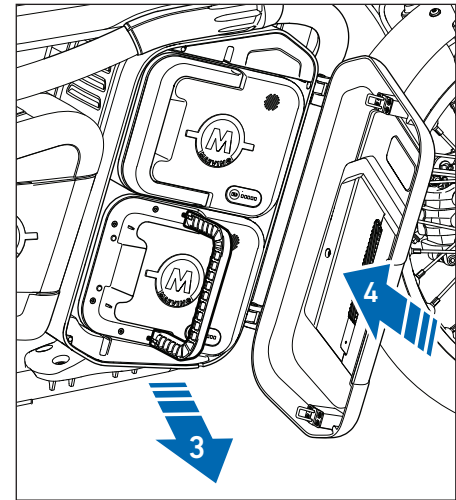
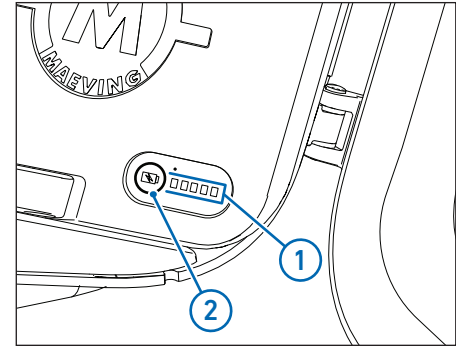

## Installing the battery

**CAUTION:** Always take care when refitting the primary battery, paying particular attention to your standing position before lifting the battery. If not correctly positioned, you could sustain an injury.

**CAUTION:** Make sure to have a firm grip of the battery handle before attempting to refit the battery. Failure to do so may result in personal injury.

**NOTICE:** Make sure to have a firm grip of the battery handle before attempting to refit the battery. Failure to do so may result in damage to the battery and/or motorcycle.

**Note:** When using a single battery, it must be installed in the primary battery location in the lower position of the battery compartment.

**Note:** The motorcycle will not allow drive mode to be selected if only the secondary battery is installed in the upper position of the battery compartment.

1. Open the battery compartment. For further information, see Battery compartment on page 38.
2. Using the carry handle, carefully lift the primary battery and align it with the lower position in the battery compartment before inserting it.
3. Carefully slide the battery into position, making sure that the battery fully engages with the connector (1).
4. Push the handle flat and close the battery compartment (2).

**Note:** The LED indicator on the battery must be on the bottom right side of the battery, as shown.

For further information, see Removing and installing a battery on page 41.

**Note:** Use the process above to install the primary or secondary battery.

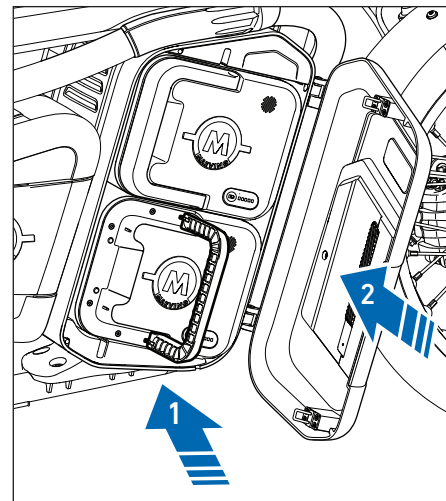

## Charging the batteries on the motorcycle

**WARNING:** Only use the official charger supplied by Maeving to charge your battery. Using an incorrect charger may damage the battery and may result in a fire, potentially causing injury or death.

**WARNING:** Always check the charger cable and the plug for damage and an accumulation of dirt or dust before plugging it in. Never use a damaged charger cable. Doing so may cause injury, death or damage to the motorcycle due to the potential for electric shock or fire.

**WARNING:** Never use an extension lead or multi-plug adapter to extend the reach of the battery charger. If using the motorcycle abroad, never use a plug adapter with the charger. Always fully unwind the charger cable to reduce the chance of it overheating. Doing any of the above could cause injury or death.

**DANGER** **DANGER:** Do not expose the battery charger to rain or water, and never immerse the charger or cables in water. Doing so will result in serious injury or death.

Your motorcycle is supplied with a Maeving battery charger. If the battery needs charging before your trip, it can be charged using the on-board battery charging point located behind the Maeving badge cover on the right-hand side of the motorcycle.

Find a suitable location to charge your battery.

This should be:

- Out of direct sunlight;
- Not exposed to water;
- On a firm and level surface; and
- In an ambient temperature of +50 °F to +95 °F (+10 °C to +35 °C).

### Connecting the battery charger cable to the motorcycle charging point

1. Rest the motorcycle on the side stand. For more information, see Side stand on page 49.
2. Make sure the ignition key is in the **OFF** position.

3. Open the Maeving badge charging point cover to access the charging point.
4. Connect the battery charger cable by turning the connector locking ring counter-clockwise and carefully pushing the connector into the charging point.

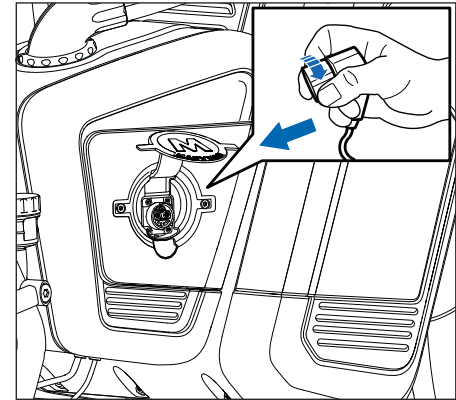

5. Connect the battery charger to a mains socket.
6. Make sure that the electrical cables are fully extended and free of knots.
7. Switch the mains power on.

8. Check the current State of Charge (SoC) on the indicator display.  
For more information, see Charging the battery using the Maeving charging dock on page 45.
9. Leave the battery charger cable plugged in until the batteries are fully charged or sufficiently charged for your next trip.

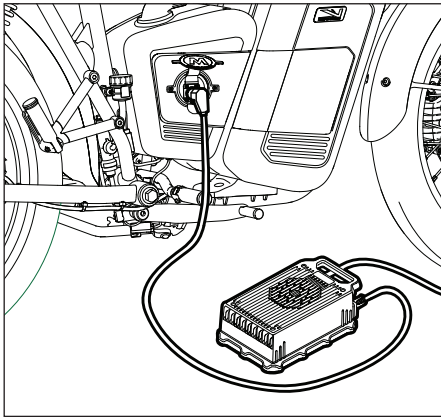

**Caution:** It is not recommended to leave the charger plugged into the motorcycle long term / during storage. The 12-volt auxiliary battery will be maintained automatically while the primary battery is fitted - keeping the charger plugged in long term can adversely effect the 12-volt maintenance schedule.

### Removing the battery charger cable from the charging point

- Make sure the ignition key is in the **OFF** position.
- Disconnect the battery charger from the mains.
- Disconnect the battery charger cable from the motorcycle by turning the connector locking ring counter-clockwise and carefully pulling the connector out of the charging point.

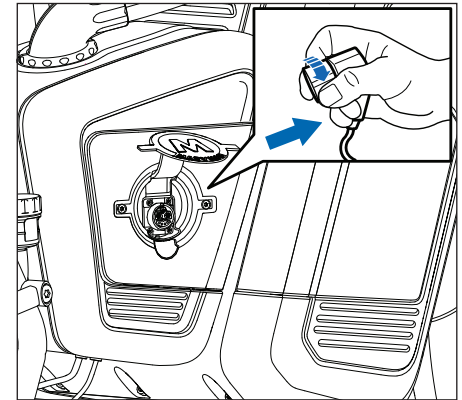

## Charging the battery using the Maeving charging dock



**WARNING:** Before handling the batteries, make sure you read and understand all of the warnings given in Battery handling safety on page 37.

Failure to comply increases the risk of injury, death, or damage to the motorcycle or property.



**WARNING:** Only use the official charger supplied by Maeving to charge your battery. Using an incorrect charger may damage the battery and may result in a fire, potentially causing injury or death.



**WARNING:** Always check the charger cable and the plug for damage and an accumulation of dirt or dust before plugging it in. Never use a damaged charger cable. Doing so may cause injury, death or damage to the motorcycle due to the potential for electric shock or fire.



**WARNING:** Never use an extension lead or multi-plug adapter to extend the reach of the battery charger. If using the motorcycle abroad, never use a plug adapter with the charger. Always fully unwind the charger cable to reduce the chance of it overheating. Doing any of the above could cause injury or death.



**DANGER:** Do not expose the battery charger to rain or water, and never immerse the charger or cables in water. Doing so will result in serious injury or death.



**WARNING:** Never use a damaged battery. Using damaged batteries is dangerous and could lead to damage to the motorcycle, damage to property, serious injury and/or death. In the case of a battery fault, please contact the Maeving Support Team.

Your motorcycle is supplied with a battery charger (1). The charging dock unit (2) is available to purchase from Maeving.

The charging process will not start unless the temperature of the battery is in the correct range. If the battery is too cold or too warm (e.g., removed from the motorcycle after a trip and immediately connected to the charger), then the charger will wait for the battery temperature to become acceptable before starting the charging process automatically.

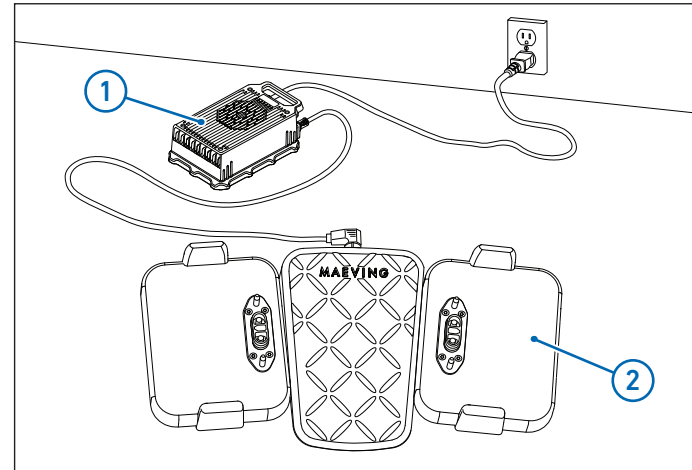

1. Find a suitable location to charge your battery. This should be:

- Out of direct sunlight;
- Not exposed to water;
- On a firm and level surface; and
- Ideally in a stable ambient temperature of +50 °F to +95 °F (+10 °C to +35 °C).

2. Connect the charger to the battery dock first, then plug the battery charger into the mains. Make sure that the charging base unit sits flat and the electrical cables are fully extended and free of knots.

3. Place your battery or batteries on the charging dock, with the LED charge indicator (1) located to the right, as shown.



**Note:** Make sure the terminals are connected securely to the battery.



**Note:** The battery and charging dock unit both have to be positioned correctly for charging to commence.

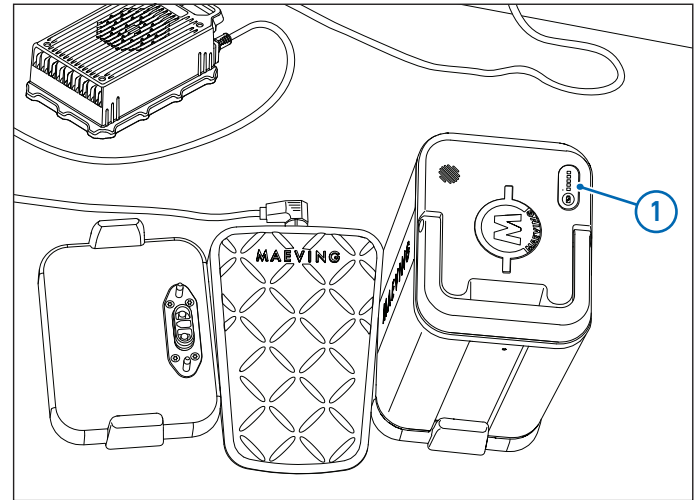
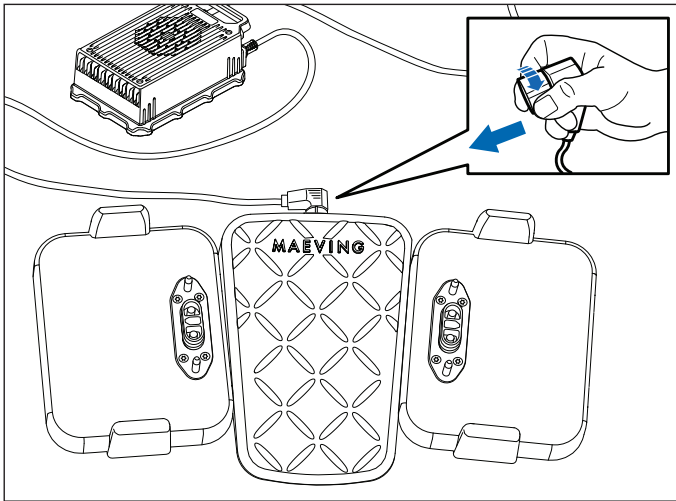

6. Leave the battery on the charging dock until it is either fully charged or sufficiently charged for your next trip. Once the battery is fully charged, the battery charger will stop charging.

The battery's LED display confirms the current State of Charge (SoC), and each LED flashes until the next charge increment has been achieved.

The definition of the LED state is as follows:

- a. Green (flashing) - The battery is charging.
  - b. Once charging is complete, the LED gauge will switch off.
7. The SoC can be checked when the battery is not installed in the motorcycle by pressing the small button on the top of the battery.
- The SoC is shown on the indicator display. For further information, see Checking the battery is charged on page 39.
8. Once the battery has sufficient charge, turn the battery charger off at the mains.

9. Place your foot on the foot plate in the center of the charging dock and lift the battery off the charging dock using the carry handle.



**Note:** Additional battery chargers and charging dock units can be purchased on the Maeving website. For further information, please visit [us.maeving.com](http://us.maeving.com).

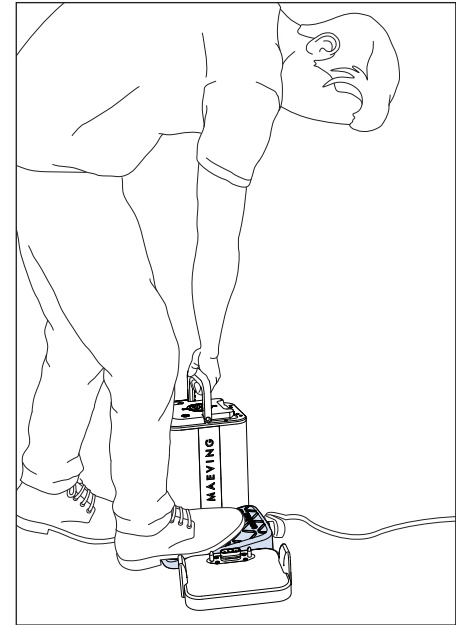
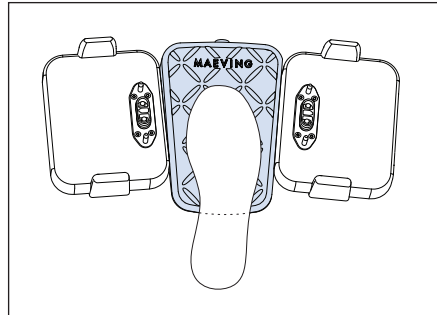

## Opening the battery compartment if the 12-volt battery is flat



**WARNING:** Before handling the batteries, make sure you read and understand all of the warnings given in Battery handling safety on page 37.

During normal operation, the 12-volt battery will remain charged via the primary battery. If the primary battery has no charge (flat) or has been removed and the 12-volt battery has insufficient charge or no charge (flat), it is not possible to open the battery storage compartments.

If the 12-volt battery has no charge (flat), the instrument panel will not illuminate and it will not be possible to open the primary and secondary battery storage compartments using the battery storage compartment unlock button.

To open the battery storage compartments, the 12-volt battery must be charged. For further information, see 12-volt battery charging on page 87.

When the 12-volt battery has sufficient charge, it is possible to open the battery storage compartment and install or recharge the primary battery. When the primary battery has sufficient charge, it will charge the 12-volt battery even when the motorcycle is switched off.



**Note:** The 12-volt battery indicator lamp illuminates if there is a potential problem with the 12-volt system. For further information, see Warning lamps on page 27.

## SIDE STAND

The motorcycle is equipped with a side stand for parking.

When parking the motorcycle using the side stand, always turn the handlebars fully to the left to provide maximum stability for the motorcycle.

**WARNING:** Always make sure that the side stand is fully up before riding the motorcycle. If not fully up, the side stand could make contact with the road surface and result in loss of control and an accident, causing injury or death.

**WARNING:** The motorcycle has a side stand safety cut-out feature that prevents a driving mode from being selected whilst the side stand is in the down position. Never ride with the side stand in the down (parked) position, as this could result in an accident, causing injury or death.

**NOTICE:** Always park on firm, level ground with the side stand in the down position to prevent the motorcycle from falling and causing damage to the motorcycle.

**NOTICE:** When parking on a hill, always park facing uphill to prevent the motorcycle from rolling off the side stand and potentially causing damage to the motorcycle.

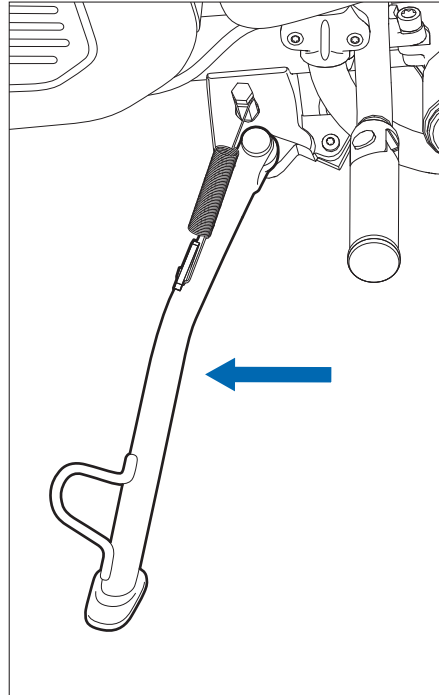

### PILLION PASSENGER FOOT PEGS

The motorcycle is fitted with pillion passenger foot pegs. These foot pegs unfold into position for use when a pillion passenger is being carried. They should then be folded away when not required.

 **WARNING:** A pillion passenger must always use the foot pegs provided during operation of the motorcycle. Failure to do so may cause instability leading to loss of control and could result in an accident, causing injury or death.

 **WARNING:** Do not carry a pillion passenger unless they can reach the foot pegs provided. A pillion passenger who is not tall enough to reach the foot pegs will be unable to sit securely on the motorcycle and may cause instability leading to loss of control. This could result in an accident, causing injury or death.

### Unfolding and Folding

To unfold the pillion foot pegs, pull the upper part down and out. You will hear a clicking sound when the foot peg is fully extended.

To fold away, do the reverse of unfolding.

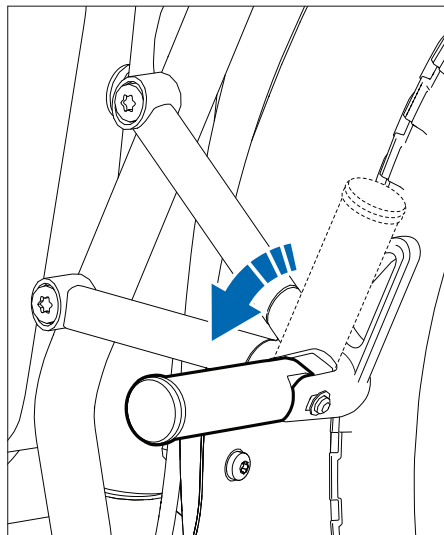

# STORAGE COMPARTMENT

The storage compartment takes the place of what would traditionally be the fuel tank. The storage compartment is locked for security, keeping all your possessions safe.

To access the storage compartment:

1. With the ignition switched to the **ON** position, select Neutral (**N**).
2. Press the compartment unlock button once (short press).

The storage compartment is accessible at ignition switch-off. The instrument panel displays OPEN, and a 5-second countdown begins. Press the compartment unlock button within this countdown period to access the compartment.

**WARNING:** Make sure the storage compartment lid is closed properly and the USB C socket's waterproof cap is fitted correctly to prevent moisture/water from entering the socket. Moisture/water in the USB socket could lead to an electrical problem, resulting in damage to the motorcycle, damage to property, injury or death.

**NOTICE:** Make sure any electronic devices and cables are safely secured inside the storage compartment. Make sure there is sufficient space surrounding the device. Make sure the storage compartment lid can be closed without trapping the USB cable or causing damage to the device or the motorcycle.

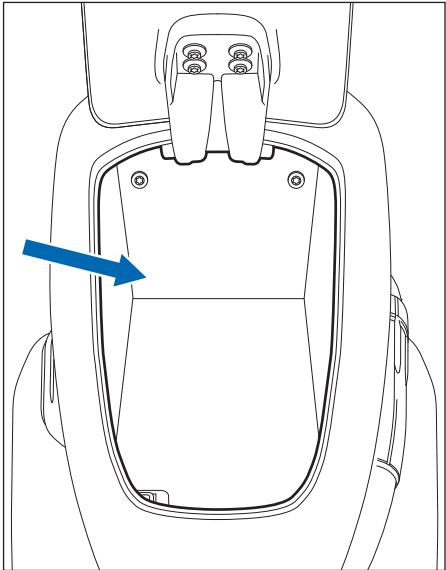
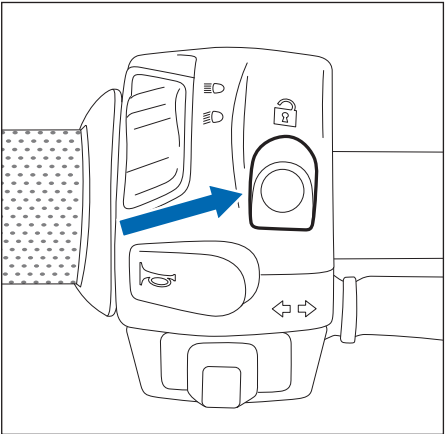

### ELECTRICAL ACCESSORY SOCKET - USB C

The USB C socket is located inside the storage compartment and is fitted with a protective waterproof cap.

The connector provides a 5 volt, 2 amp, power supply, which is suitable for charging electronic devices such as mobile phones and cameras.

To access the USB C socket, open the storage compartment. For further information, see Storage compartment on page 51.

To use the USB C socket, remove the protective cap and connect your device using a suitable USB cable. Stow the device and cable in the space available inside the storage compartment.



**WARNING:** Make sure that the USB C socket's waterproof cap is fitted correctly to prevent moisture/water from entering the socket. Moisture/water in the USB socket could lead to an electrical problem, resulting in electrical damage. This could lead to damage to the motorcycle, damage to property, injury and/or death.



**NOTICE:** Make sure that any electronic devices and cables are safely secured inside the storage compartment. Make sure that there is sufficient space surrounding any electrical device. Make sure that the storage compartment lid can be closed without trapping the USB cable or causing damage to the electronic device or the motorcycle.



**Note:** Do not leave the ignition switch in the **ON** position for extended periods of time, as this will result in battery discharge.

When your electronic device is fully charged, open the storage compartment and disconnect the electronic device and USB cable. Refit the waterproof cap and close the storage compartment lid.

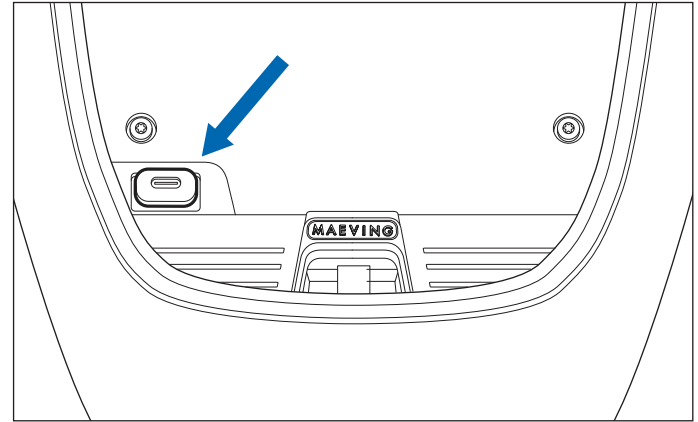

## SAFE OPERATION

### Daily safety checks



**WARNING:** Failure to perform these checks before you ride may result in serious motorcycle damage or an accident, potentially causing serious injury or death and may void the warranty.



**WARNING:** Never ride your motorcycle with a defective or damaged part/component. It is vital your motorcycle is repaired by the Maeving Workshop Team, a Maeving Workshop Partner or a qualified person or business with an extensive technical knowledge of motorcycles as soon as a defect has been detected. For further information, see Contacts on page 6. Riding your motorcycle with a defect may lead to an accident, potentially causing injury or death.

Check the following items each day before you ride. The time required to perform these checks is minimal and will help to maintain a safe and reliable ride.

If you find any irregularities during these checks, refer to Maintenance and adjustment on page 62 or contact the Maeving Workshop Team, a Maeving Workshop Partner or a qualified person or business with an extensive technical knowledge of motorcycles to return your motorcycle to a safe operating condition. For further information, see Contacts on page 6.

### Battery

Make sure that the battery is fully charged before your trip. For further information, see Charging the battery on pages 43 to 45.



**Note:** When two batteries are installed, the charge percentage displayed on the instruments is the average value of the two batteries, e.g., if the primary battery is at 100% State of Charge (SoC) and the secondary battery is at 50%, the value displayed will be 75%.

### Nuts, bolts and fasteners

Visually check that steering and suspension components, axles and controls are properly tightened or fastened. Inspect all areas for loose and/or damaged fixings.



**WARNING:** Failure to tighten or fasten the steering and suspension components, axles and controls correctly may lead to loss of control, causing injury or death. For the correct torques, refer to Service torques on page 95.

### Steering action

Check for a smooth (but not loose) action from lock to lock; no binding of any of the control cables or hoses. For further information, see Steering and wheel bearings on page 72.



**WARNING:** Riding your motorcycle with defective steering headstock bearings or an incorrectly adjusted headstock is dangerous and may lead to loss of control, potentially causing injury or death.



**WARNING:** Damage, deterioration or binding of the hoses may cause dangerous riding conditions that could lead to loss of control, potentially causing injury or death.

### Wheels and tires



**WARNING:** Never install a tire to your motorcycle that is not the specified size and is not suitable for a spoked wheel and an inner tube, as this may lead to a loss of control and/or an accident, potentially causing injury or death.

To check spoke tension, lightly tap each spoke with a suitable tool, e.g., a small spanner, and listen closely to the sound that each spoke produces.

Each spoke should produce the same pitch sound. If three or more spokes are found to be making a lower or higher pitch, the spokes should be adjusted to prevent wheel rim misalignment.

Check both tires for condition and tread depth, paying particular attention to any possible damage, i.e., cuts, splits, or objects in the tire tread that could penetrate the tire body and cause a puncture. When the tires are cold, check the pressures are correct and as specified. For further information, see Tires on page 77.



**WARNING:** If the tire or inner tube sustains a puncture, the tire and inner tube must be replaced; a repaired tire or inner tube can lead to instability and result in loss of control, potentially causing injury or death.



**WARNING:** Riding the motorcycle with excessively worn tires is hazardous and will affect the handling, stability and road grip. Riding with excessively worn tires may lead to loss of control and an accident, causing injury or death.



**WARNING:** Never ride your motorcycle with very low pressures, as this could seriously affect the handling and stability of your motorcycle when in use and result in loss of control, potentially causing damage to the motorcycle, serious injury or death.

### Brakes

Apply the front brake lever and the linked brake pedal individually and check for the correct resistance. Investigate whether lever travel is excessive before meeting resistance or whether the brake lever or pedal feels spongy in operation. For further information, see Braking system on page 64.



**WARNING:** If the brake lever or pedal feel spongy or soft, or there is excessive travel, there may be air in the braking system, or the braking system may be defective. Under these conditions, it is dangerous to operate your motorcycle, and the motorcycle should be inspected by the Maeving Workshop Team, a Maeving Workshop Partner or a qualified person or business with an extensive technical knowledge of motorcycles to rectify the problem before riding your motorcycle again. For further information, see Contacts on page 6. Riding with defective brakes may lead to loss of control, potentially causing injury or death.

## Brake pads

Confirm the brake pads have more than 0.06 inches (1.5mm) of friction material remaining. For further information, see Brake pad and brake disc wear inspection on page 66.



**WARNING:** Brake pad wear beyond the recommended friction limit will result in contact of the metal support with the brake disc, resulting in damage/wear to the brake disc and compromising braking efficiency and the safety of the rider. Riding with worn brake pads/discs may lead to loss of control and an accident, causing injury or death.



**Note:** Do not ride the motorcycle with defective or worn brake pads/discs, as doing so may lead to costly repairs and/or void the warranty.

## Brake fluid levels

Check for signs of brake fluid leakage and confirm the brake fluid levels are between the maximum and minimum marks on both reservoirs. For further information, see Brake fluid level inspection and adjustment on page 68.



**WARNING:** Never mix different brands, types or grades of brake fluid. Doing so may affect braking efficiency and lead to an accident, causing injury or death.



**WARNING:** Never overfill the brake master cylinder reservoir with brake fluid. Doing so may cause dangerous riding conditions that could lead to loss of control and an accident, causing damage to the motorcycle, injury or death.



**WARNING:** Riding with depleted brake fluid levels or with a brake fluid leak is very dangerous and may cause a reduction in brake performance or failure of the brakes. Depleted brake fluid levels or a leak in the braking system may lead to loss of control and an accident, causing injury or death.



**NOTICE:** When topping up the brake fluid, make sure you do not spill or splash any brake fluid onto painted surfaces of your motorcycle, as it can damage paintwork and other surfaces.

## Front forks

Check for smooth action and no leaks from the seals. For further information, see Front fork inspection on page 75.



**WARNING:** If damage, compromised smooth operation or leaks from the seals are found, contact the Maeving Workshop Team, a Maeving Workshop Partner or a qualified person or business with an extensive technical knowledge of motorcycles. Riding with any of these conditions can adversely affect stability and handling, which may result in an accident, causing injury or death. For further information, see Contacts on page 6.

### Rear shock absorbers

Check for smooth action and no leaks from the seals. For further information, see Rear shock absorber inspection on page 75.



**WARNING:** If damage, compromised smooth operation or leaks from the seals are found, contact the Maeving Workshop Team, a Maeving Workshop Partner or a qualified person or business with an extensive technical knowledge of motorcycles. Riding with any of these conditions can adversely affect stability and handling, which may result in an accident, causing injury or death. For further information, see Contacts on page 6.

### Throttle

Make sure that the throttle grip returns smoothly to the return position without sticking. For further information, see Throttle control on page 63.



**WARNING:** Changes in throttle action may be due to wear, dust or dirt and could lead to a sticking throttle. A sticking throttle control may lead to loss of control and an accident, causing injury or death.

### Electrical equipment

Check for correct functionality of the headlamp, tail lamp, brake lamp and turn signal indicators. Make sure the horn is operating. For further information, see Left-hand handlebar controls on page 36.



**WARNING:** Riding with a defective headlamp, tail lamp, brake lamp or turn signal indicator compromises the safety of the rider and other road users.



**WARNING:** Make sure the headlamp beam is adjusted sufficiently to illuminate the road surface ahead without dazzling other road users. If the headlamp is incorrectly adjusted, it will impair visibility and may lead to an accident, causing injury or death.



**WARNING:** Make sure the horn is operating correctly. A defective horn may fail to alert other road users of potential dangers that may lead to an accident, causing injury or death.

### Side stand

The side stand returns to the fully up position by spring tension. For further information, see Side stand on page 49.



**WARNING:** Do not ride the motorcycle if the side stand is not returning to the fully up position by spring tension. An incorrectly operating side stand could make contact with the road surface and lead to an accident, causing injury or death.

## HOW TO RIDE THE MOTORCYCLE

To start the motorcycle, see Ignition switch on page 32.

With the ignition switch in the **ON** position, allow the speedometer needle to complete a full sweep. The motorcycle will be in neutral until a driving mode is selected.

**N** is displayed on the instrument panel when the motorcycle is in neutral (no driving mode selected).

### Engaging drive and neutral

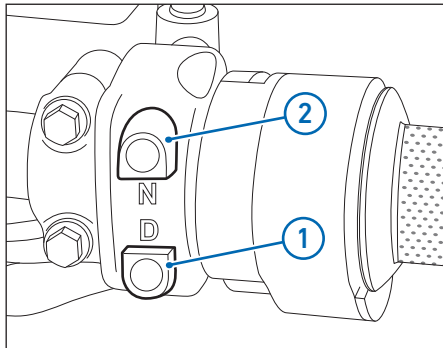

### Driving mode button

**WARNING:** If the side stand is in the down position, the driving modes cannot be selected. This is to prevent moving off accidentally with the side stand in the down position, which could result in an accident, causing injury or death.

To engage a driving mode, with the ignition switch in the **ON** position, apply either of the brakes and press the driving mode (**D**) button (**1**).

The currently selected driving mode is displayed on the instrument panel.

Three different driving modes are available for selection:

- One press selects driving mode 1 (default).
- Two presses selects driving mode S (if available).
- Three presses selects driving mode E.

**!** **Note:** Using the three different power modes will have an effect on battery power consumption, range, and the performance of your motorcycle. Driving modes may be altered, at any time, by pressing the driving mode (**D**) button.



**Note:** Once the battery charge has depleted down to 10% charge, power (not speed) in your selected driving mode may start to reduce.



**Note:** The driving mode must be reselected at the start of each trip, as the motorcycle resets to driving mode 1 each time the ignition is switched to the **OFF** position.

The driving modes conveniently provide differing performance and speed characteristics for your motorcycle.

### Neutral button

Stop the motorcycle and press the Neutral (**N**) button (**2**). This will select neutral and prevent the motorcycle from moving forward if the throttle is turned.



**Note:** If the motorcycle is stationary for 5 minutes and the throttle or brakes are not operated in this time, neutral will be automatically selected.

### Safety cut-out



**Note:** The motorcycle is equipped with a safety cut-out switch, which prevents a driving mode from being selected whilst the side stand is in the down (parked) position.



**Note:** The side stand must be in the up position in order to engage a driving mode.



**WARNING:** Never ride with the side stand in the down position, as this could lead to an accident, resulting in injury or death.

### Moving off

1. Whilst sitting astride the motorcycle, apply the brakes to prevent the motorcycle from rolling forward or backward.
2. Turn the ignition to the **ON** position and make sure that the side stand is in the fully up position.



**CAUTION:** Make sure to take the motorcycle's weight before releasing the side stand to avoid the motorcycle from becoming unbalanced. An unstable motorcycle may result in damage to the motorcycle or injury.



**WARNING:** Do not ride the motorcycle if the side stand is not returning to the fully up position by spring tension. Always make sure the side stand is fully up before moving off. An incorrectly operating side stand could make contact with the road surface and lead to an accident, causing injury or death.

3. Select the driving mode.



**WARNING:** The motorcycle has a side stand safety cut-out feature that prevents a driving mode from being selected while the side stand is in the down position. The safety cut-out feature prevents moving off accidentally with the side stand in the down position, which could lead to an accident, causing injury or death.

4. Slowly release the brakes and gradually open the throttle to move forward, making sure you make smooth, gradual increases in throttle opening and closing to provide a safe ride and prevent loss of control.

## Braking

The front brake lever and rear brake pedal are located on the right-hand side of the motorcycle on the handlebars and foot peg area, respectively (as viewed by the rider).

The braking system on the motorcycle uses a linked front and rear hydraulic system. This linked system allows you to apply the front or rear brakes independently; however, when the rear brake is applied, a percentage of the braking force is also transferred to the front caliper to distribute the braking force evenly.

If the brakes are applied when riding, the motor controller will start to reduce the power to the motor and the power is not returned until the brake is released and the throttle is reapplied.

When pulling away on a hill, apply the brakes to prevent the motorcycle from rolling backwards and apply the throttle to ride away.

### When braking, always observe the following:

- Close the throttle completely before applying the brakes.
- When stopping, always apply both brakes at the same time; normally the front brake should be applied a little more than the rear.
- Never lock the wheels.

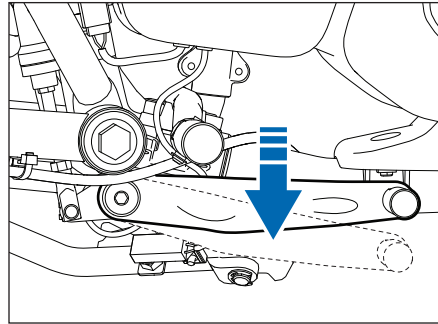

**WARNING:** Locking the wheels may cause loss of control of the motorcycle and result in an accident, causing injury or death.

- For emergency braking, concentrate on applying the front and rear brakes as hard as possible without locking the wheels and skidding.



**WARNING:** Moving strongly recommends that all riders take a riding instruction course that includes advice on safe braking operation, as incorrect brake technique could result in loss of control and an accident, causing injury or death.

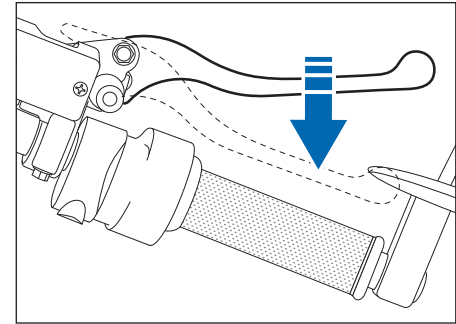

- When possible, reduce speed before entering a turn.



**WARNING:** Closing the throttle or braking mid-turn may cause wheel slip. Wheel slip may cause loss of control of the motorcycle and result in an accident, causing injury or death.

- When riding in wet conditions or on loose surfaces, the ability to stop or maneuver will be reduced. Remember to always plan ahead.



**WARNING:** When riding in these conditions, make sure that your actions are as smooth as possible to avoid an accident that may cause injury or death.

## Parking your motorcycle



**WARNING:** Do not park your motorcycle on soft or steep inclined surfaces, as doing so may cause it to fall over and result in damage to property, damage to the motorcycle, or personal injury.

To park the motorcycle:

1. Select neutral and turn the ignition switch to the **OFF** position.
2. Lock the steering to prevent theft.



**NOTICE:** Do not store the key on the motorcycle, as this will compromise the security.

3. Always park on firm, level surfaces to prevent the motorcycle from falling, particularly when parking off road.



**NOTICE:** Always park with the side stand in the down position to prevent the motorcycle from falling and causing damage to the motorcycle.

4. When parking on a hill, always park facing uphill to prevent the motorcycle from rolling off the side stand.



**NOTICE:** If the motorcycle rolls off the side stand or is parked facing downhill, damage may occur.



**WARNING:** If the motorcycle is parked facing downhill and the motorcycle rolls off the side stand, it may result in damage to the motorcycle, damage to property, injury or death.

5. Never park facing downhill.

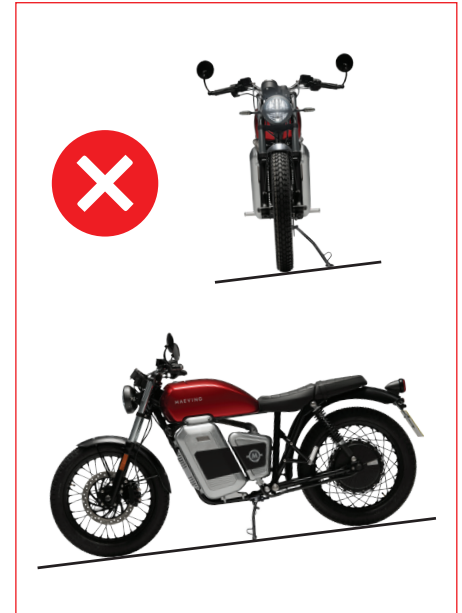
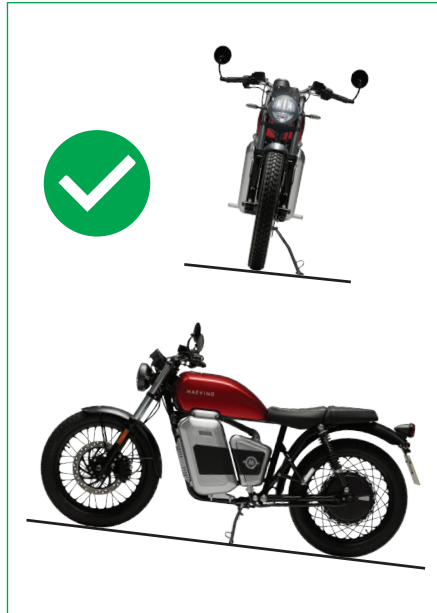

## ACCESSORIES AND LOADING

Accessories and loading additional weight can affect the motorcycle's handling characteristics. This may cause changes in stability and braking performance. Additional weight carried on the motorcycle may require reduced speeds to maintain stability. For more information on the permitted weights for the motorcycle, see Specifications on page 94.

The following information is a guide to the potential hazards of adding accessories and additional weight to the motorcycle.



**WARNING:** Do NOT install or attach accessories or carry excessive luggage that may impair your ability to control the motorcycle. Doing so will affect the handling capabilities and may lead to an accident, causing injury or death.



**WARNING:** Make sure that you have not impaired any of the lamps or fitted anything that affects the ground clearance, suspension travel or any aspect of the motorcycle's operation. Doing so will affect the handling and performance capabilities of the motorcycle, which may lead to an accident, causing injury or death.

Factors that can affect the stability of your motorcycle include:

- Incorrectly balanced loads on both sides of the motorcycle.
- Loads that are not securely attached to the motorcycle and that may move.
- Overloaded suspension.
- Incorrect tire pressures.
- Wind and turbulence from moving vehicles.

- Poor weather and road conditions.
- Attaching weight to the handlebars that will affect the steering and or suspension. This may lead to loss of control and/or an accident.



**Note:** Only Maeving-approved parts and accessories are recommended to be fitted to the motorcycle. Fitting non Maeving-approved parts may void your warranty.



**Note:** Any damage or performance-related issues that are a direct cause of overloading the motorcycle will not be covered in the warranty. Maeving does not accept any liability for any deaths or injuries sustained due to the overloading of the motorcycle.



**WARNING:** It is extremely dangerous to fit any parts that require dismantling of the motorcycle, or any addition to the electrical systems. Any such modification could cause a safety hazard.

Maeving does not accept any liability whatsoever for any defects caused by the fitting of non Maeving-approved parts or accessories, or conversions by non-approved technicians.

## MAINTENANCE AND ADJUSTMENT

Maeving cannot accept any responsibility for damage or injury resulting from incorrect or improper adjustments carried out by non Maeving-approved technicians or owners.

Always have any scheduled maintenance carried out by the Maeving Workshop Team, a Maeving Workshop Partner or a qualified person or business with an extensive technical knowledge of motorcycles. For further information, see Contacts on page 6.

It is important to maintain your motorcycle in a safe, reliable condition at all times. You should carry out the daily checks as outlined and follow the scheduled maintenance and adjustments as specified.



**WARNING:** Failure to perform the daily safety checks before you ride may result in serious motorcycle damage or an accident, potentially causing injury or death and may void the warranty.



**WARNING:** Failure to maintain the motorcycle in a safe, reliable condition or any improper adjustments may result in an accident, causing injury or death.



**WARNING:** Failure to comply with the scheduled service and maintenance requirements as set out in the Owner's Handbook may cause damage, malfunctions or performance problems. Such problems may lead to an accident, causing injury or death.

## Scheduled maintenance

Any scheduled maintenance should be undertaken by the Maeving Workshop Team, a Maeving Workshop Partner or a qualified person or business with an extensive technical knowledge of motorcycles. For further information, see Contacts on page 6.

Scheduled maintenance should only be carried out at intervals of mileage or months, depending on the use of the motorcycle.

The initial scheduled service interval to be carried out by the Maeving Workshop Team or a Maeving Workshop Partner is 600 miles or six months (whichever occurs first).

Thereafter, scheduled service intervals of 3000 miles or 12 months (whichever occurs first). For further information, see Contacts on page 6.





**WARNING:** Failure to comply with the scheduled service and maintenance requirements may cause damage, malfunctions or performance problems. Such problems may lead to an accident, causing injury or death, and may void the warranty.

## Throttle control

Smooth throttle function is essential for yours and the motorcycle's safety. Make sure that the throttle control is operating normally. This should be carried out during the daily checks. For further information, see Daily safety checks on page 53.

Open the throttle and release it to verify that the throttle is operating smoothly and returning to its resting position correctly. Make sure you know how the throttle feels during normal operation. If you detect any changes to how the throttle feels or notice that the throttle is slower or sticking at any point, contact the Maeving Workshop Team, a Maeving Workshop Partner or a qualified person or business with an extensive technical knowledge of motorcycles. For further information, see Contacts on page 6.

 **WARNING:** Changes in throttle action may be due to wear, dust or dirt and could lead to a sticking throttle. A sticking throttle control could lead to loss of control and an accident, causing injury or death.

 **WARNING:** Always make sure that the ignition key is in the **OFF** position and the motorcycle is stationary before checking the throttle. Failure to adhere to these instructions could cause the motorcycle to move unintentionally, potentially causing damage to the motorcycle or property or personal injury.

 **WARNING:** Failure to perform the daily safety checks before you ride may result in serious motorcycle damage or an accident, potentially causing serious injury or death and may void the warranty.



**WARNING:** It is dangerous to ride a motorcycle with a defective throttle. Doing so may lead to an accident, causing injury or death.

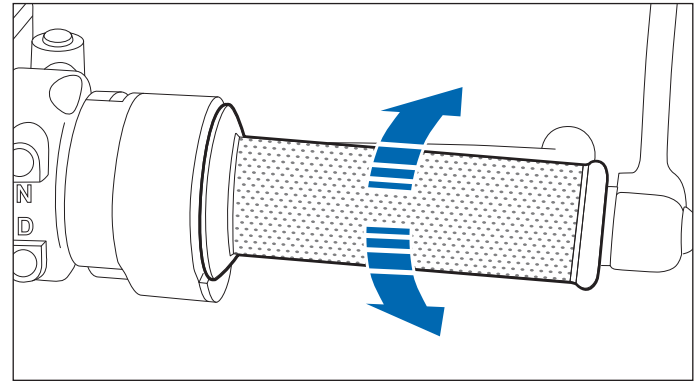

## Braking system

Operate the front and rear brakes, paying particular attention to the amount of travel in the brake lever and pedal before the brake being operated becomes fully applied. The brake lever and pedal must have sufficient reserve travel to allow each brake to be fully applied before the brake lever or pedal come to the end of their travel range.

Make sure both brake fluid reservoirs contain sufficient brake fluid above the lower limit line. For further information, see Brake fluid level inspection and adjustment on page 68.



**WARNING:** It is dangerous to ride your motorcycle with defective brakes. Doing so may lead to an accident, causing injury or death.



**WARNING:** If the brake lever or pedal feel spongy or soft, or there is excessive travel, there may be air in the braking system, or the braking system may be defective. Under these conditions, it is dangerous to operate your motorcycle, and the motorcycle should be inspected by the Maeving Workshop Team, a Maeving Workshop Partner or a qualified person or business with an extensive technical knowledge of motorcycles to rectify the problem before riding your motorcycle again. For further information, see Contacts on page 6. Riding with defective brakes may lead to loss of control, potentially causing injury or death.



**WARNING:** Inspect the braking system daily, checking for brake fluid leakage at hose joints and around caliper seals. Brake fluid leakage at these points could lead to loss of control and an accident, causing injury or death. For further information, see Daily safety checks on page 53.



**WARNING:** Inspect the brake hoses for damage and check for any deterioration of the hoses daily. Damage or deterioration of the hoses may cause dangerous riding conditions that could lead to loss of control, potentially causing injury or death. For further information, see Daily safety checks on page 53.

Make sure the brake discs and pads are in a serviceable condition. For further information, see Brake pad and brake disc wear inspection on page 66.



**WARNING:** Riding with depleted brake fluid levels is very dangerous and may cause a reduction in brake performance or failure of the brakes. Depleted brake fluid levels may lead to loss of control and an accident, causing injury or death.



**WARNING:** Never mix different brands, types or grades of brake fluid. Doing so may affect braking efficiency and lead to an accident, causing injury or death.



**WARNING:** Never overfill the brake master cylinder reservoir with brake fluid. Doing so may cause dangerous driving conditions that could lead to loss of control and an accident, causing injury or death.



**NOTICE:** When topping up the brake fluid, make sure you do not spill or splash any brake fluid onto painted surfaces of the motorcycle, as it can damage paintwork and other surfaces.

Make sure all hydraulic brake hoses and pipes are in good condition: free of cracks, chafing, corrosion or damage.

Make sure the brake discs and pads are in a serviceable condition. For further information, see Brake pad and brake disc wear inspection on page 66.

**!** **WARNING:** Brake pad wear beyond the recommended friction limit will result in contact of the metal support with the brake disc, resulting in damage/wear to the brake disc and compromising braking efficiency and the safety of the rider. Riding with worn brake pads/discs may lead to loss of control and an accident, causing injury or death.



**Note:** Do not ride the motorcycle with defective or worn brake pads/discs, as doing so may lead to costly repairs and/or void the warranty.

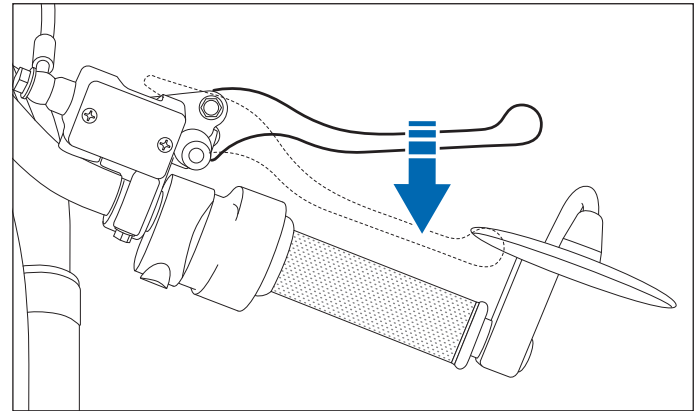
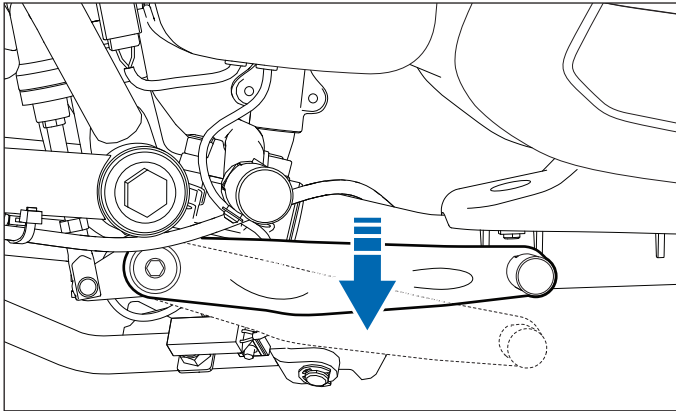

### Brake pad and brake disc wear inspection

Inspect the brake pads and discs in accordance with the maintenance schedule.

If the brake pads are worn to or below the minimum service thickness of 0.06 inches (1.5mm) of friction material, the brake pads should be replaced.

If the brake discs are worn to or below the minimum service thickness of 0.16 inches (4mm) for the front disc or 0.14 inches (3.5mm) for the rear disc, the brake discs should be replaced.

If the brake pads and/or brake discs need to be replaced, please contact the Maeving Workshop Team, a Maeving Workshop Partner or a qualified person or business with an extensive technical knowledge of motorcycles. For further information, see Contacts on page 6.



**WARNING:** Brake pad wear beyond the recommended friction limit will result in contact of the metal support with the brake disc, resulting in damage/wear to the brake disc and compromising braking efficiency and the safety of the rider. Riding with worn brake pads/discs may lead to loss of control and an accident, causing injury or death.



**WARNING:** The front and rear calipers both contain two brake pads which must always be replaced as a pair. Never replace individual brake pads, as this will compromise braking efficiency and may lead to an accident, causing injury or death.



**Note:** Do not ride the motorcycle with defective or worn brake pads/discs, as doing so may lead to costly repairs and/or void the warranty.

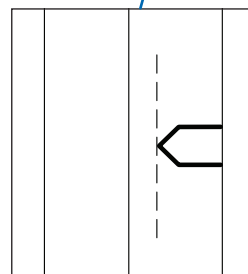
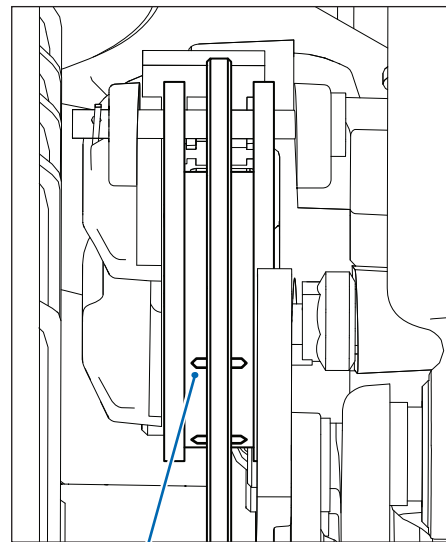

### Bedding in new brake pads and brake discs

New brake discs and brake pads require a 'bedding in' period to optimize braking performance and longevity of the brake discs and brake pads. During this period, carefully operate the front and rear brakes for a recommended period of 80 km (50 miles).

Try to avoid harsh braking during this period and make sure you ride with caution and allow for greater braking distances.

 **WARNING:** The front and rear calipers both contain two brake pads which must always be replaced as a pair. Never replace individual brake pads, as this will compromise braking efficiency and may lead to an accident, causing injury or death.

### Brake pad wear compensation

 **WARNING:** If the brake lever or pedal feel spongy or soft, or there is excessive travel, there may be air in the braking system, or the braking system may be defective. Under these conditions, it is dangerous to operate your motorcycle, and the motorcycle should be inspected by the Maeving Workshop Team, a Maeving Workshop Partner or a qualified person or business with an extensive technical knowledge of motorcycles to rectify the problem before riding your motorcycle again. For further information, see Contacts on page 6.

 **WARNING:** Inspect the brake pads daily, checking the level of friction material meets the recommended requirements. Brake pad wear beyond the recommended limit could lead to loss of control and an accident, causing injury or death. For further information, see Daily safety checks on page 53 and Brake pad and brake disc wear inspection on page 66.



**WARNING:** Riding your motorcycle with defective brakes is dangerous and may lead to loss of control and an accident, causing injury or death.

Wear to the brake pads and brake discs is automatically compensated for by the brake caliper and has no effect on braking performance or brake lever or pedal travel. There is nothing that requires adjustment on the braking system.

### Brake fluid

Brake fluid is hygroscopic, which means the brake fluid will absorb moisture from the air over a period of time. This absorbed moisture can reduce the boiling point of the brake fluid, which can cause a reduction in braking efficiency.



**WARNING:** Riding your motorcycle with compromised braking efficiency may lead to loss of control and an accident, causing injury or death.

Make sure that the brake fluid is replaced in accordance to Maeving's scheduled maintenance requirements by the Maeving Workshop Team, a Maeving Workshop Partner or a qualified person or business with an extensive technical knowledge of motorcycles. For further information, see Contacts on page 6.



**WARNING:** Failure to comply with the scheduled service and maintenance requirements as set out in the Owner's Handbook may cause damage, malfunctions or performance problems. Such problems may lead to an accident, causing injury or death.

Do not mix different brands, types or grades of brake fluid.



**WARNING:** Mixing different brands, types or grades of brake fluid will affect braking efficiency and may lead to loss of control and an accident, causing injury or death.

When inspecting the braking system, check for brake fluid leakage at hose joints and around caliper seals.

**WARNING:** Inspect the braking system daily, checking for brake fluid leakage at hose joints and around caliper seals. Brake fluid leakage at these points could lead to loss of control and an accident, causing injury or death. For further information, see Daily safety checks on page 53.

Inspect the brake hoses for damage and check for any deterioration of the hoses.

**WARNING:** Inspect the brake hoses for damage and check for any deterioration of the hoses daily. Damage or deterioration of the hoses may cause dangerous riding conditions that could lead to loss of control, potentially causing injury or death. For further information, see Daily safety checks on page 53.

Never overfill the brake master cylinder reservoir with brake fluid.

**NOTICE:** Make sure you do not spill or splash brake fluid onto painted surfaces of your motorcycle, as it

can damage paintwork and other surfaces.

**WARNING:** Riding with depleted brake fluid levels is very dangerous and may cause a reduction in brake performance or failure of the brakes. Depleted brake fluid levels may lead to loss of control and an accident, causing injury or death.

Should you find any cause for concern, please contact the Maeving Workshop Team, a Maeving Workshop Partner or a qualified person or business with an extensive technical knowledge of motorcycles to return your motorcycle to a safe operating condition. For further information, see Contacts on page 6.

### Front brake fluid level inspection and adjustment

**WARNING:** Riding with depleted brake fluid levels is very dangerous and may cause a reduction in brake performance or failure of the brakes, resulting in an accident and potentially causing damage to the motorcycle, injury or death.

Regularly inspect the brake fluid level in front brake master cylinder reservoir.

Check the front brake fluid level in brake master cylinder reservoir window (1). Top up the brake fluid level as necessary and replace the brake fluid in accordance with the scheduled maintenance requirements.

Only use brake fluid recommended by Maeving. For further information, see Specifications on page 94.

**WARNING:** Never mix different brands, types or grades of brake fluid. Doing so may affect braking efficiency and result in an accident, causing injury or death.

Make sure your motorcycle is placed on a flat, firm and level surface with the motorcycle horizontal to get the correct reading for the brake fluid level.

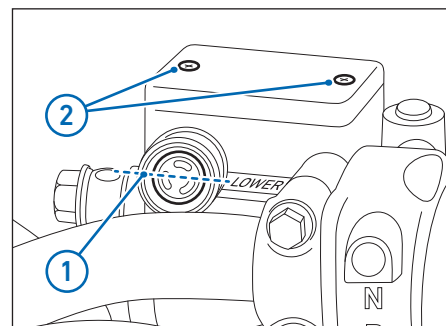

**!** **Note:** The brake fluid level must remain above the minimum (lower-level) indicator (1) on the brake master cylinder reservoir.

To adjust the brake fluid level:

1. Place a protective cloth around the area to prevent brake fluid from making contact with any painted surface.

**NOTICE** **!** **NOTICE:** When topping up the brake fluid, make sure you do not spill or splash any onto the painted surfaces of your motorcycle, as it can damage paintwork and other surfaces.

2. Thoroughly clean around the top of the reservoir cover on the brake master cylinder reservoir.
3. Remove the screws (2) securing the cover and remove the cover and diaphragm seal.
4. Top up the brake fluid to the maximum level line (3).

**!** **WARNING:** Never overfill the reservoir on the brake master cylinder. Doing so may cause dangerous riding conditions that could result in loss of control and an accident, causing injury or death.

**!** **Note:** Only use the recommended brake fluid from a new and sealed container.

5. Refit the diaphragm seal and the cover to the brake master cylinder reservoir.

**!** **Note:** Make sure the diaphragm seal is positioned correctly between the master cylinder body and the cover before refitting.

6. Refit the screws to the cover.
7. Tighten the screws to **1.5-2 ft. lbs (2-3 Nm)**.
8. Thoroughly clean around the reservoir's cover.
9. Remove the protective cloth.

**!** **WARNING:** If there has been an excessive drop in the brake fluid level and the brake pads are within their serviceable limits, you may have a brake fluid leak. Riding with a brake fluid leak is very dangerous and may cause a reduction in brake performance or failure of the brakes, resulting in an accident and potentially causing injury or death. Check the hoses, hose joints and around the caliper seals, and consult the Maeving Workshop Team, a Maeving Workshop Partner or a qualified person or business with an extensive technical knowledge of motorcycles. For further information, see Contacts on page 6.

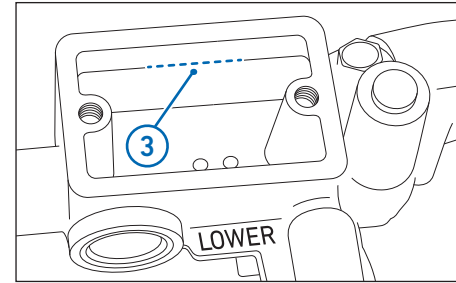

### Rear brake fluid level inspection and adjustment

**!** **WARNING:** Riding with depleted brake fluid levels is very dangerous and may cause a reduction in brake performance or failure of the brakes, resulting in an accident and potentially causing damage to the motorcycle, injury or death.

Regularly inspect the brake fluid level in rear brake master cylinder reservoir.

Check the brake fluid level is above the minimum (lower-level) indicator on the brake master cylinder reservoir (1). Top up the brake fluid level as necessary and replace the brake fluid in accordance with the scheduled maintenance requirements.

## MAINTENANCE AND ADJUSTMENT

Only use brake fluid recommended by Maeving. For further information, see Specifications on page 94.

**WARNING:** Never mix different brands, types or grades of brake fluid. Doing so may affect braking efficiency and result in an accident, causing injury or death.

Make sure your motorcycle is placed on a flat, firm and level surface with the motorcycle horizontal to get the correct reading for the brake fluid level.

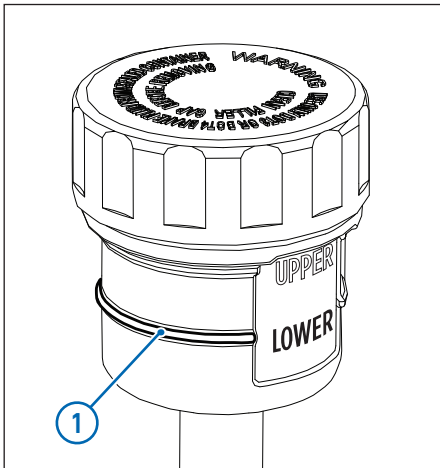

**!** **Note:** The brake fluid level must remain above the minimum (lower-level) indicator (1) on the brake master cylinder reservoir.

To adjust the brake fluid level:

1. Place a protective cloth around the area to prevent brake fluid from making contact with any painted surface.

**NOTICE** **!** **NOTICE:** When topping up the brake fluid, make sure you do not spill or splash any onto the painted surfaces of your motorcycle, as it can damage paintwork and other surfaces.

2. Thoroughly clean around the top of the reservoir cap on the brake master cylinder reservoir.
3. Remove the reservoir cap (1), diaphragm support (2) and diaphragm seal (3).
4. Top up the brake fluid to the maximum (upper-level) indicator (4).

**!** **WARNING:** Never overfill the reservoir on the brake master cylinder. Doing so may cause dangerous riding conditions that could result in loss of control and an accident, causing injury or death.

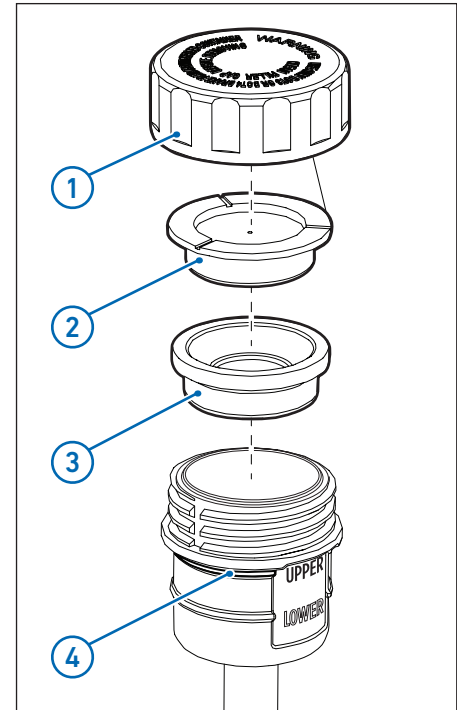

**!** **Note:** Only use the recommended brake fluid from a new and sealed container.

5. Refit the diaphragm seal, support and cap to the brake master cylinder reservoir.



**Note:** Make sure the diaphragm seal is positioned correctly in the reservoir before refitting the diaphragm support and reservoir cap.

6. Thoroughly clean around the reservoir cap.
7. Remove the protective cloth



**WARNING:** If there has been an excessive drop in the brake fluid level and the brake pads are within their serviceable limits, you may have a brake fluid leak. Riding with a brake fluid leak is very dangerous and may cause a reduction in brake performance or failure of the brakes, resulting in an accident and potentially causing injury or death. Check the hoses, hose joints and around the caliper seals, and consult the Maeving Workshop Team, a Maeving Workshop Partner or a qualified person or business with an extensive technical knowledge of motorcycles. For further information, see Contacts on page 6.

### Brake lamp switches



**WARNING:** It is illegal and dangerous to ride your motorcycle with a defective brake lamp. Riding with a defective brake lamp could cause an accident and injury to the rider or other road users.

The brake lamp is independently activated by the front or rear brakes when the ignition is in the **ON** position.

Before you ride your motorcycle, apply the front brake and the rear brake separately and make sure you physically see the brake lamp illuminate.

If the brake lamp does not illuminate during your checks, please contact the Maeving Workshop Partner or a qualified person or business with an extensive technical knowledge of motorcycles.

### Steering and wheel bearings

It is important that you regularly check the condition of your steering headstock bearings and wheel bearings to make sure your motorcycle is in a safe and rideable condition.

**WARNING:** Riding your motorcycle with defective wheel bearings, steering headstock bearings, or an incorrectly adjusted headstock is dangerous and may result in an accident, causing injury or death.

Should you find any cause for concern when completing the following inspections, please contact the Maeving Workshop Team or a Maeving Workshop Team, a Maeving Workshop Partner or a qualified person

or business with an extensive technical knowledge of motorcycles. For further information, see Contacts on page 6.

### Steering inspection

To inspect the steering:

1. Sit astride the motorcycle and lift the side stand.
  - CAUTION:** Make sure you take the motorcycle's weight before releasing the side stand to avoid the motorcycle from becoming unbalanced. An unstable motorcycle may result in damage to the motorcycle or personal injury.
2. Turn the handlebars from fully to the left to fully right.

3. The steering action should be smooth from lock to lock, with no noticeable tight or stiff points during the travel from left to right.

**WARNING:** Riding your motorcycle with defective steering is dangerous and could result in an accident, causing injury or death.

4. Check that there is no binding of any brake hoses or wiring harnesses that may interfere with the steering action.

**WARNING:** Damage, deterioration or binding of the brake hoses may cause dangerous riding conditions that could result in an accident, causing injury or death.

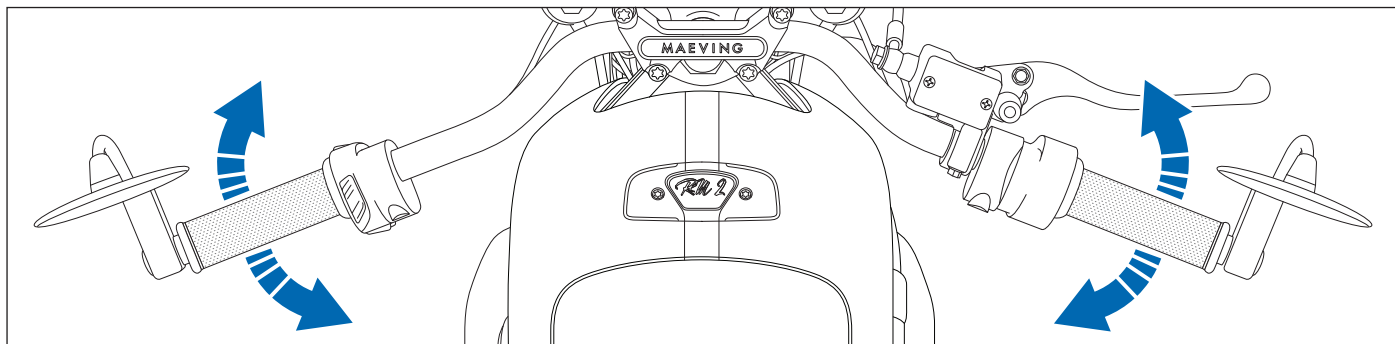

## Inspecting the steering headstock bearings for free play



**WARNING:** Riding your motorcycle with defective steering headstock bearings or an incorrectly adjusted headstock is dangerous and may lead to loss of control and an accident, causing injury or death.

Inspecting the headstock bearings for free play:

1. With the motorcycle on a firm, level surface, stand next to the motorcycle and, holding the handlebars, push the motorcycle forward and apply the front brake.
2. Repeat the process; roll the motorcycle backward and re-apply the front brake.
3. If free play is present, you should feel a slight knock from the headstock or movement from the top yoke (where the handlebars are connected).
4. If you detect free play, please contact the Maeving Workshop Team, a Maeving Workshop Partner or a qualified person or business with an extensive technical knowledge of motorcycles. For further information, see Contacts on page 6.



**Note:** The headstock bearings are also inspected, lubricated and adjusted in accordance with the maintenance schedule.

### Wheel bearings inspection



**WARNING:** Riding your motorcycle with worn or defective wheel bearings is dangerous and may impede the handling and stability of your motorcycle, potentially leading to loss of control and an accident, causing injury or death.



**CAUTION:** Make sure your motorcycle is supported and stable, on a firm, level surface, to prevent the risk of injury from the motorcycle falling during the inspection.

To visually inspect the front and rear wheel bearings:

1. While standing beside your motorcycle, grip the front wheel, near the top, and rock the wheel from side to side.
2. Turn the wheel 90° and rock the wheel from side to side.
3. If you detect free play, please contact the Maeving Workshop Team, a Maeving Workshop Partner or a qualified person or business with an extensive technical knowledge of motorcycles. For further information, see Contacts on page 6.



**Note:** The wheel bearings should be smooth in operation and allow the wheels to turn freely without excessive noise or play.

### Suspension



**WARNING:** Riding a motorcycle with defective or damaged suspension components is dangerous and may lead to loss of control and an accident, causing injury or death.



**CAUTION:** Never attempt to dismantle suspension units, as they may contain oil under pressure and compressed springs that may cause injury.



**WARNING:** Maintain the correct suspension balance between the front and rear of the motorcycle, as any significant imbalance can affect the handling characteristics of the motorcycle, which could lead to loss of control and an accident, causing injury or death.

Should you find any cause for concern when completing the following inspections, please contact the Maeving Workshop Team, a Maeving Workshop Partner or a qualified person or business with an extensive technical knowledge of motorcycles. For further information, see Contacts on page 6.

### Front suspension

The motorcycle is fitted with non-adjustable front forks, which are pre-set at the factory for normal road riding conditions. This provides a comfortable ride with good handling characteristics for general road riding conditions.

## Front fork inspection

Carefully inspect each fork leg for signs of damage and wear. This may be in the form of scratches or pitting to the fork leg surface. Check there are no oil leakages from the fork oil seals. If any damage is found, please contact the Maeving Maeving Workshop Team, a Maeving Workshop Partner or a qualified person or business with an extensive technical knowledge of motorcycles. For further information, see Contacts on page 6.

To check the forks operate smoothly:

1. Make sure that the motorcycle is positioned on a level, firm surface.
2. Whilst holding onto the handlebars, apply the front brake and pump the front forks up and down several times.
3. Fork travel should be smooth, without sticking in any position, and automatically returning to their normal height.



**WARNING:** If fork travel is not smooth, it can adversely affect the stability and handling of the motorcycle and may result in an accident, causing injury or death.

4. Check the fork chrome for signs of rust and pitting.
5. Finally, inspect the fork leg for any signs of oil leakage around the fork seals.



**WARNING:** An oil leak from a fork leg seal can adversely affect the stability and handling of the motorcycle and may result in an accident, causing injury or death.

## Rear suspension

The motorcycle is fitted with twin rear suspension units with adjustable spring preload that are set at the factory for normal road riding conditions. This provides a comfortable ride with good handling characteristics for general road riding conditions.

## Rear shock absorber inspection

Carefully inspect each rear shock absorber for signs of damage and wear. This may be in the form of scratches or pitting to the shock absorber piston rod surface. Check there are no oil leakages from the shock absorber oil seals. If any damage is found, please contact the Maeving Maeving Workshop Team, a Maeving Workshop Partner or a qualified person or business with an extensive technical knowledge of motorcycles. For further information, see Contacts on page 6.



**WARNING:** An oil leak from a shock absorber seal can adversely affect the stability and handling of the motorcycle and may result in an accident, causing injury or death.

### Spring preload adjustment

To maintain optimum ride characteristics, the rear suspension spring preload can be adjusted to accommodate a range of rider weights.

Turn the adjuster counter-clockwise to decrease and clockwise to increase spring preload.

Make sure that both rear suspension units are set to the same preload position in order to maintain the correct suspension balance.



**WARNING:** The rear spring preload must be set correctly for the load carried by the motorcycle. If set incorrectly, it can adversely affect the stability and handling of the motorcycle and may result in an accident, causing injury or death.

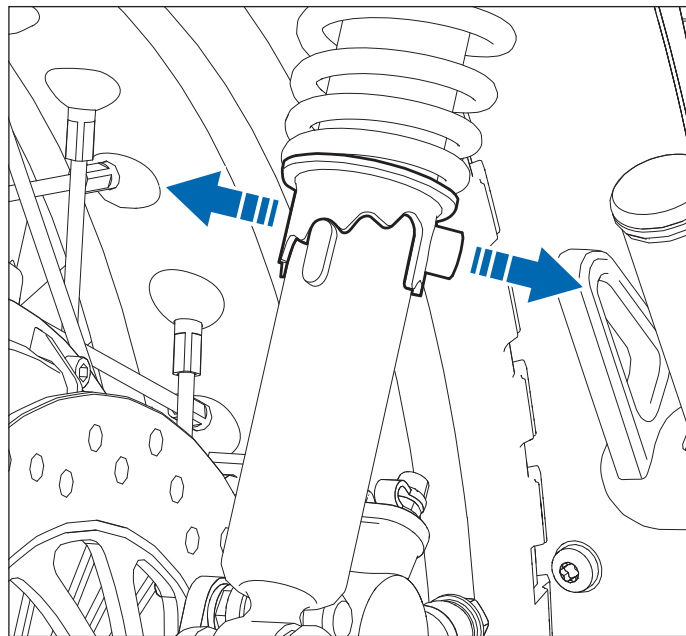

## TIRES



**WARNING:** Never install a tire to your motorcycle that is not the specified size and is not suitable for a spoked wheel and an inner tube, as this may lead to a loss of control and/or an accident, causing injury or death.

The front and rear wheels on your motorcycle are spoked and must only have tires fitted suitable for spoked wheels. The tires must be suitable for inner tubes and marked TUBE TYPE on the tire wall. For further information, see Wheels and Tires on page 95.



**WARNING:** If the tire or inner tube sustains a puncture, the tire and inner tube must be replaced; a repaired tire or inner tube can lead to instability, loss of control and/or an accident, causing injury or death.

If tire damage is suspected after hitting an object on the road or striking a curb, inspect the tire and wheel for damage. Some defects may not be visible from the outside of the tire and you may need to request your motorcycle be inspected. Please contact the Maeving Workshop Team or a Maeving Workshop Team, a Maeving Workshop Partner or a qualified person or business with an extensive technical knowledge of motorcycles. For further information, see Contacts on page 6.



**WARNING:** The wheels and tires are balanced for stable handling and a safe ride. Do not remove or alter any wheel balance weights, as this may lead to loss of control and an accident, causing injury or death.

New tires and inner tubes may produce differing handling and stability characteristics to worn tires, therefore, a bedding-in period of approximately 100 miles is recommended.

After a period of 24 hours of fitting or bedding-in new tires, check the tire pressures, when the tires are cold, and adjust if necessary.

## Tire inflation pressures



**WARNING:** Incorrect tire inflation will cause abnormal tire wear and instability of the motorcycle. This can cause an accident, causing injury or death to the rider and/or other road users.

An under-inflated tire can cause the tire to overheat and wear the outer edges of the tire tread. It can also cause the tire to slip on the wheel rim or, in some cases, for the tire to come off of the wheel completely.

An over-inflated tire can cause instability and increase tire wear in the center of the tire tread.

To provide maximum comfort, tire wear and stability, check the tire pressures when the tires are cold and adjust if necessary. For further information, see Wheels and Tires on page 95.

## Tire wear

The tires are fitted with Tread Wear Indicators (TWIs) around the circumference of the tire. Check the tread wear on the tires before riding.



**WARNING:** Failure to check the tires for wear and damage before riding could result in an accident, causing injury or death.

As tires wear, they become more susceptible to a puncture.



**WARNING:** If the tire or the inner tube sustains a puncture, the tire and inner tube must be replaced. A repaired tire or inner tube can lead to instability and result in an accident, causing injury or death.

If a tire is approximately 90% worn, it is recommended that the tire is replaced before the minimum tread depth is reached.



**WARNING:** Riding the motorcycle with excessively worn tires is hazardous and will affect the handling, stability and road grip. This can lead to loss of control and an accident, causing injury or death.

Never let the tires wear to less than the minimum tread depth of 0.04 in (1 mm).

## Tire replacement

The specification of the tires fitted to your motorcycle has been established after rigorous testing by Maeving to provide maximum comfort, tire wear and stability.

It is vital that the same size and specification of tire is fitted to the motorcycle when having new tires fitted. For further information, see Specifications on page 94 .

**WARNING:** Fitting non-approved tires to your motorcycle may lead to instability, resulting in an accident, potentially causing damage to the motorcycle, injury or death.

**NOTICE:** Fitting non-approved tires to your motorcycle may cause damage due to reduced clearance between the tire and surrounding components.

## Rear wheel removal

To remove the rear wheel:

1. Support the motorcycle on a suitable paddock stand(s).

**!** **Note:** The motorcycle is shown as not supported on a paddock stand to improve clarity.

2. Remove both batteries and ensure ignition is off.
3. Remove the 2 bolts (T10 Torx TBCT™) securing the cover to the electric motor control module cover and remove the cover.

**!** **Note:** When refitting, tighten to **6 ft. lbs (8 Nm)**.

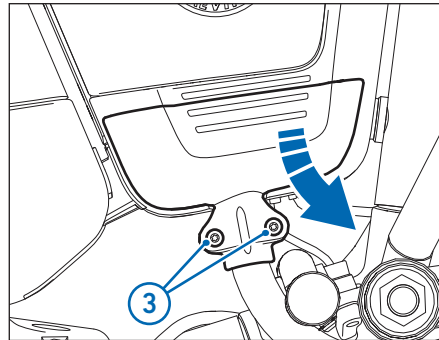

**NOTICE** **!** **NOTICE:** When disconnecting the following cables and connectors, make sure all connections do not come into contact with each other, other components or exposed/disconnected connectors. Insulate each exposed connection until it can be reconnected to the motorcycle.

4. Remove the 3 bolts (T25 Torx™) securing the 3 main power cables to the electric motor control module and disconnect the 3 main power cables. Cover the electrical connector with a suitable insulating cover.

**!** **Note:** When refitting, tighten to **5 ft. lbs (7 Nm)**, and ensure the anti vibration washers are refitted correctly.

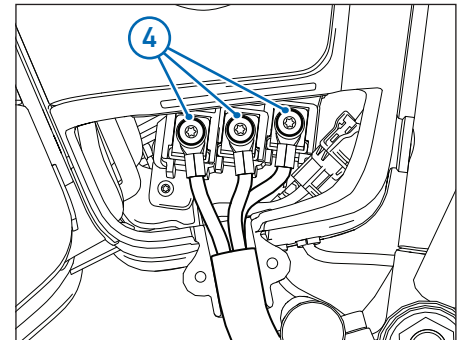

5. Reposition the electrical connector (A). Release the electrical connector securing device and disconnect the electrical connector. Cover the electrical connector with a suitable insulating cover.

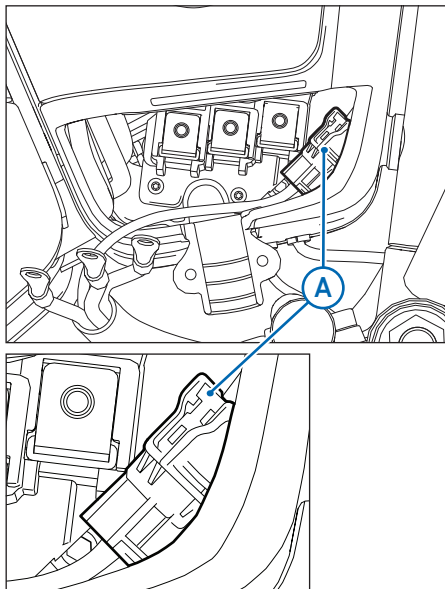

6. Remove the 2 bolts (T45 Torx™) securing the brake caliper and detach the rear brake caliper from the swinging arm.

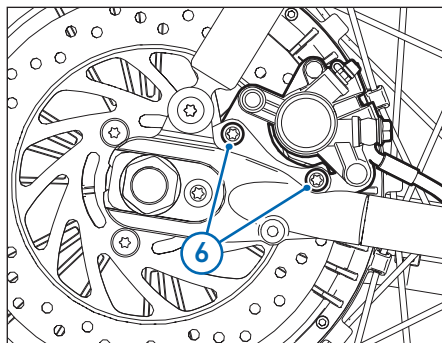

**Note:** When refitting, tighten to **13.3 ft. lbs (18 Nm)**.

7. Secure the brake caliper to one side using string or a securing strap.



**NOTICE:** Make sure the rear brake caliper and brake hose are not trapped or damaged while removing the rear wheel and motor assembly.



**NOTICE:** Do not let the rear brake caliper hang by its hose.

8. Cut the 2 retaining straps securing the rear wheel motor wiring harness to the swinging arm.

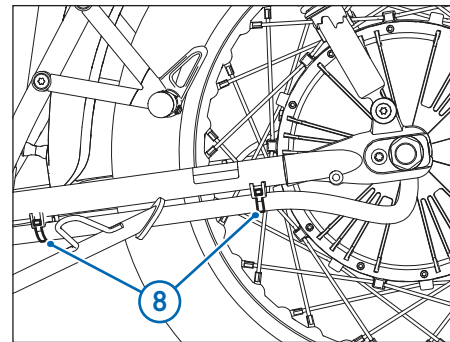

**Note:** Fit new retaining straps when reattaching the rear wheel motor wiring harness to the motorcycle.

9. Remove both axle nut covers on the rear wheel axle.
10. Remove both rear wheel securing plate bolts (T50 Torx™).

 **Note:** Left-hand shown, right-hand similar.

 **Note:** When refitting, tighten to **26 ft. lbs (35 Nm)**.

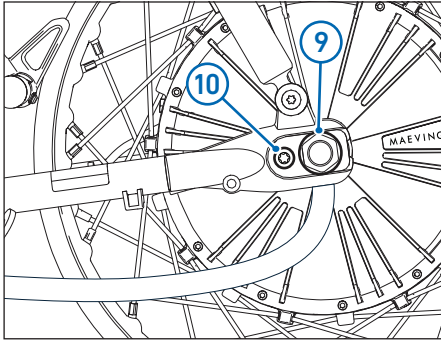

11. Undo, but do not remove, both axle nuts (27 mm hexagonal) on the rear wheel axle.

 **Note:** Left-hand shown, right-hand similar.

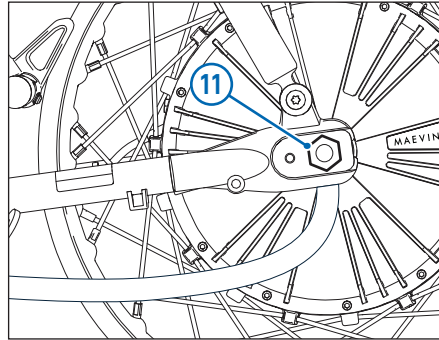

 **Note:** When refitting, tighten to **74 ft. lbs (100 Nm)**.

12. Carefully remove the rear wheel and motor assembly from the motorcycle.

 **Note:** The installation procedure is the reverse of the removal.

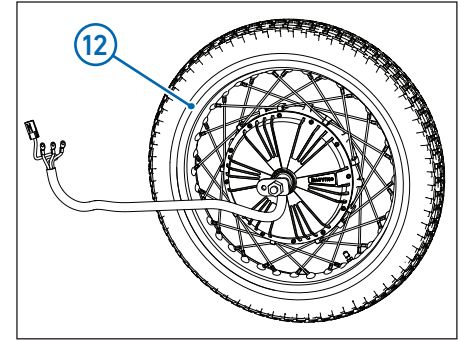

## 12-VOLT BATTERY

**WARNING:** Batteries are hazardous. Before handling the batteries, make sure you read and understand all of the warnings given in Battery handling safety on page 37.

Failure to comply with the warnings increases the risk of injury, death, or damage to the motorcycle or property.

**WARNING:** Batteries are dangerous when mishandled or not used correctly. Failure to adhere to the following information could result in damage to the motorcycle, damage to the battery, injury or death.

Only install a 12-volt battery of the same type and rating.

Make sure the ignition key is in the **OFF** position before the 12-volt battery is disconnected.

Always disconnect the negative terminal on the 12-volt battery first and reconnect the negative terminal last.

When removing and installing a 12-volt battery, make sure that the battery terminals do not come into contact with any metal objects or vehicle components.

## 12-volt battery access panel

**WARNING:** Batteries are hazardous. Before handling the batteries, make sure you read and understand all of the warnings given in Battery handling safety on page 37.

Failure to comply with the warnings increases the risk of injury, death, or damage to the motorcycle or property.

Remove the primary and secondary batteries. For further information, see Removing and installing a battery on page 41.

To remove the battery access panel:

1. Make sure the ignition key is in the **OFF** position.
2. Open the Maeving charging connector cover.
3. Remove the 2 screws (T25 Torx™) securing the Maeving badge to the hinge and collect the washers (if fitted).

**NOTE:** When refitting, tighten to **2 ft. lbs (3 Nm)**.

4. Return the hinge to the closed position.

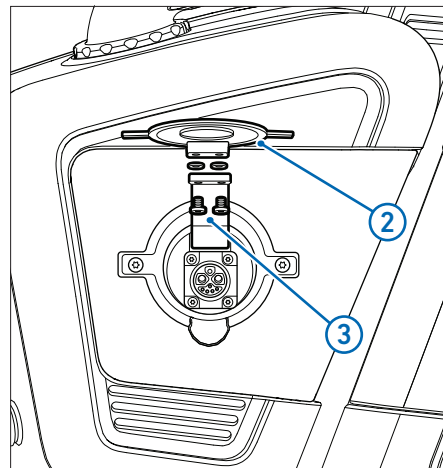

5. Remove the 2 screws (T20 Torx™) securing the charging connector surround panel to the access panel.

**!** **Note:** When refitting, tighten to **2 ft. lbs (3 Nm)**.

6. Release the surround panel on the right-hand side from the retaining grommets and remove the charging connector surround.

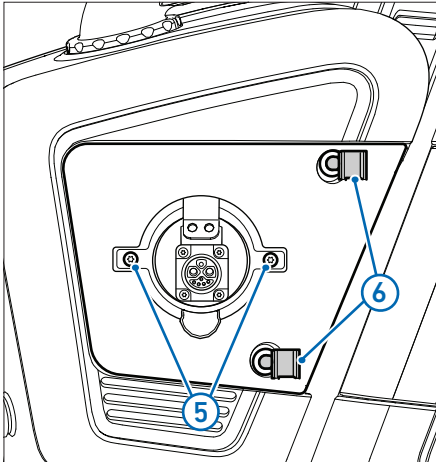

7. Remove the 3 bolts (T30 Torx™) securing the access panel to the electronics housing and detach the panel.

**!** **Note:** When refitting, tighten to **6 ft. lbs (8 Nm)**.

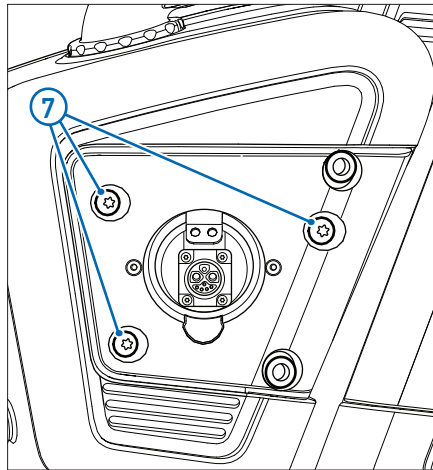

8. Disconnect the electrical connectors and remove the access panel.

**NOTICE** **!** **NOTICE:** Make sure wiring harnesses or components attached to the 12-volt battery access panel are not trapped or damaged while removing the panel.

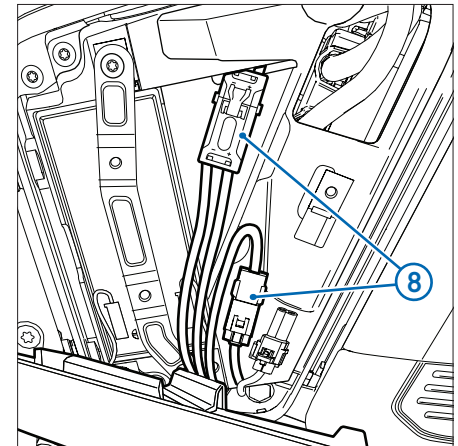

**!** **Note:** The installation procedure is the reverse of removal.

## 12-volt battery removal and installation



**WARNING:** Batteries are hazardous. Before handling the batteries, make sure you read and understand all of the warnings given in Battery handling safety on page 37. Failure to comply with the warnings increases the risk of injury, death, or damage to the motorcycle or property.



**WARNING:** The electric motorcycle components should only be serviced by qualified personnel. Specialist tools and personal protective equipment are required for working on any electric vehicle. Unqualified personnel can potentially cause serious personal injury or death.



**NOTICE:** The batteries should be stored at moderate temperatures and in dry conditions. Failure to store the batteries in the correct conditions could cause damage to the batteries and cause them to lose their charge-holding ability.

To remove the 12-volt battery:

1. Make sure the ignition key is in the **OFF** position.
2. Remove the 12-volt battery access panel. For further information, see 12-volt battery access panel removal on page 82.
3. Disconnect the negative (-) and positive (+) battery connectors.
4. Remove the 2 screws (T30 Torx™) and battery retaining bracket, and remove the 12-volt battery.



**Note:** The installation procedure is the reverse of removal.



**Note:** When refitting, tighten to **6 ft. lbs (8 Nm)**.

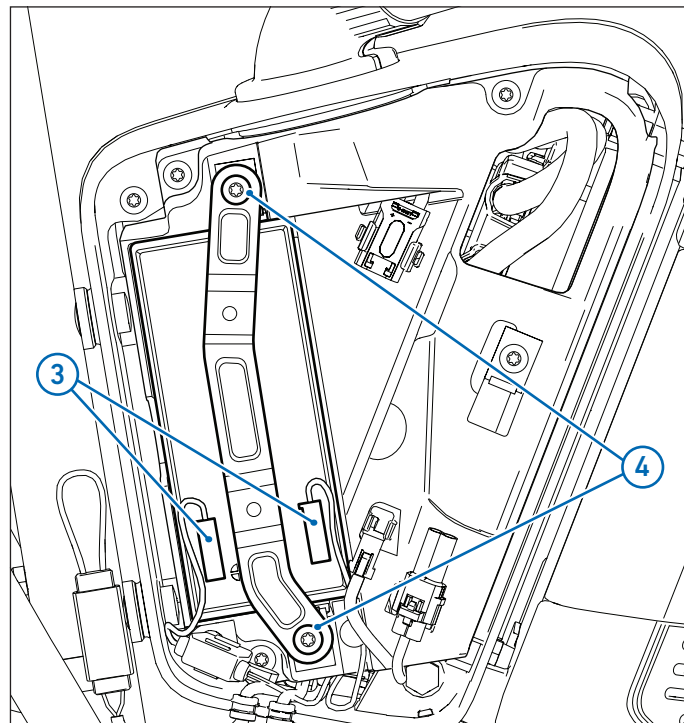

## Battery disposal



**WARNING:** Batteries are hazardous. Before handling the batteries, make sure you read and understand all of the warnings given in Battery handling safety on page 37.

Failure to comply with the warnings increases the risk of injury, death, or damage to the motorcycle or property.



**WARNING:** Never attempt to dismantle the battery, as doing so can lead to leakage, explosion or fire, potentially causing injury or death.



**WARNING:** Wear protective equipment when handling the batteries, including gloves and eyewear, as doing so will protect you from injury from any battery acid leaks.



**CAUTION:** The batteries can be heavy. Care must be taken when lifting the batteries so as not to cause any personal injury.

If the 12-volt battery, primary battery and/or secondary battery need to be replaced, the original battery must be recycled in the correct manner. This is to make sure that any hazardous or dangerous substances contained within the battery do not pollute the environment.



All Maeving motorcycles meet all vehicle recycling requirements and End of Life Vehicle (ELV), Extended Producer Responsibilities (EPR) and Waste Electrical and Electronic Equipment (WEEE) recycling legislation. Maeving will take back all batteries and dispose of them in an environmentally responsible manner. For further information, please visit: [us.maeving.com](https://us.maeving.com) or contact [usa.support@maeving.com](mailto:usa.support@maeving.com).

### Battery maintenance



**WARNING:** Batteries are hazardous. Before handling the batteries, make sure you read and understand all of the warnings given in Battery handling safety on page 37.

Failure to comply with the warnings increases the risk of injury, death, or damage to the motorcycle or property.



**WARNING:** Never attempt to dismantle the battery, as doing so can lead to leakage, explosion or fire, potentially causing injury or death.



**WARNING:** Wear protective equipment when handling the batteries, including gloves and eyewear, as doing so will protect you from injury from any battery acid leaks.



**CAUTION:** The batteries can be heavy. Care must be taken when lifting the batteries so as not to cause any personal injury.



**NOTICE:** The batteries should be stored at moderate temperatures and in dry conditions. Failure to store the batteries in the correct conditions could cause damage to the batteries and cause them to lose their charge-holding ability.

Use a clean, dry cloth when cleaning the 12-volt battery. Make sure that the cable connections are securely fitted to each battery terminal and the terminals are clean.

The battery fitted to your motorcycle is a sealed-for-life type. The battery electrolyte levels cannot be adjusted, and the battery does not need any maintenance, except if the motorcycle is being stored and unused for prolonged periods.



All Maeving motorcycles meet all vehicle recycling requirements and End of Life Vehicle (ELV), Extended Producer Responsibilities (EPR) and Waste Electrical and Electronic Equipment (WEEE) recycling legislation. Maeving will take back all batteries and dispose of them in an environmentally responsible manner. For further information, please visit: [us.maeving.com](https://us.maeving.com).

### Battery discharge and storing the motorcycle

To maximize the 12-volt battery life, it is recommended to maintain the charge level in the battery.

When the motorcycle is being used daily, the 12-volt battery will maintain charge. If the primary battery is charged and installed in the primary battery housing, it will trickle charge the 12-volt battery. However, if the motorcycle is not used for a while and the primary battery is not installed, the 12-volt battery will slowly discharge. This is due to many factors, including high ambient temperatures and motorcycle systems that are still operational with the ignition key in the **OFF** or **LOCK** position.

If the motorcycle is being stored, it is recommended to connect a battery charger, conditioner or optimizer. For further information, see 12-volt battery charging on page 87.

## 12-volt battery charging

**WARNING:** Batteries are hazardous. Before handling the batteries, make sure you read and understand all of the warnings given in Battery handling safety on page 37.

Failure to comply with the warnings increases the risk of injury, death, or damage to the motorcycle or property.

To charge and maintain the 12-volt battery, keep the primary battery installed with more than 20% State of Charge (SoC) and ensure the battery door is securely closed. This will trickle charge the 12-volt battery even when the motorcycle is off. Please be aware, this charging process will discharge the primary battery, so it is important to check the SoC of the primary battery every two months. Cold weather will also increase the discharge rate.

**WARNING:** Charging the batteries in an unventilated area could result in temperature changes within the batteries and a fire. If lithium-ion batteries catch fire, they release toxic fumes that may damage your health and may result in injury or death.

**NOTICE:** Maeving does not recommend using a battery quick charger on the motorcycle, as it could overcharge and permanently damage the 12-volt battery.

To charge the 12-volt battery using a battery optimizer:

1. Place the motorcycle in a well-ventilated area.
2. Make sure the ignition key is in the **OFF** position.
3. Remove the 12-volt battery access panel. For further information see 12-volt battery access panel on page 82.
4. Disconnect the negative (-) and positive (+) battery connectors.
5. Connect a battery optimizer to the negative (-) and positive (+) battery connectors and allow the 12-volt battery to charge fully. The battery optimizer must charge at one ampere or less.
6. Once charging is complete, isolate the power supply to the battery optimizer before disconnecting the charger from the 12-volt battery.

**WARNING:** Once the battery has reached full charge, stop charging it. Overcharging could cause the battery to overheat, resulting in a fire or explosion and potentially leading to injury or death.

7. Install the 12-volt battery access panel. For further information, see 12-volt battery access panel on page 82.

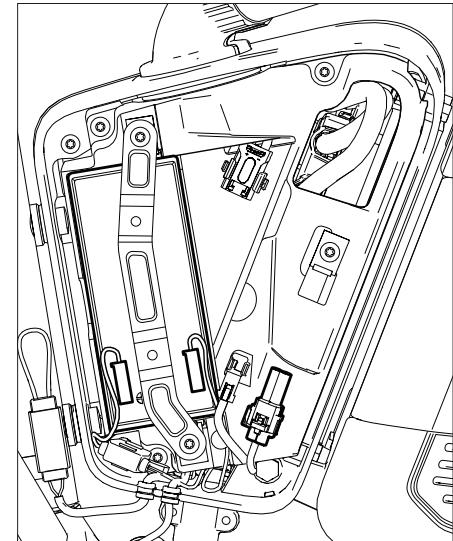

## FUSES

The fuse box is located inside the storage compartment.

**WARNING:** Always replace blown fuses with a specified rated **new** fuse. Fuse ratings can also be found on top of the fuse box. Failure to observe this could damage the system or cause a fire, potentially resulting in injury or death. For further information, see Fuse identification on page 89.

**WARNING:** Never use a fuse of a higher rating than that specified. Doing so could lead to an electrical problem and result in damage, loss of control of the motorcycle and/or an accident. For further information, see Fuse identification on page 89.

There is a 15 amp main fuse connected to the 12-volt battery's positive terminal.

If electrical systems become inoperable, it is advised to check the fuse that protects that particular electrical circuit. Use the identification table to establish which fuse has blown. The fuse identification numbers correspond to those printed on the fuse box cover. For further information, see Fuse identification on page 89.

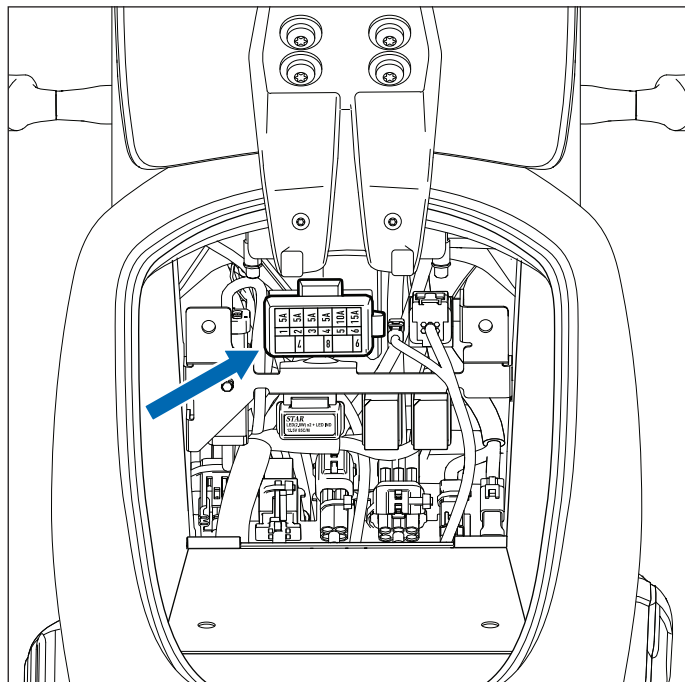

## Accessing the fuse box

**WARNING:** The electric motorcycle components should only be serviced by qualified personnel. Specialist tools and personal protective equipment are required for working on any electric vehicle. Unqualified personnel can potentially cause serious personal injury or death.

**NOTICE:** The motorcycle must be stationary to access the storage compartment and fuse box.

To access the fuse box:

1. With the motorcycle stationary and the ignition switched to the **ON** position, select Neutral (N).
2. Press the compartment unlock button once (short press). See Storage compartment on page 51.
3. Turn the ignition to the **OFF** position
4. Remove the 2 bolts (T30 Torx™) securing the service panel and detach the panel.

**Note:** When refitting, tighten to **3 ft. lbs (4 Nm)**.

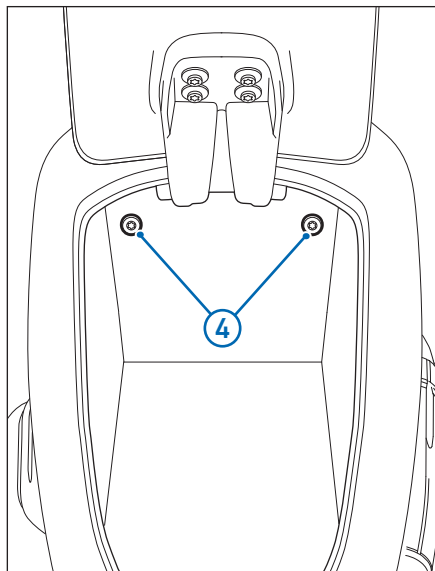

## Fuse identification

The motorcycle uses mini fuses.

| Fuse No. | Value | Description                           |
|----------|-------|---------------------------------------|
| 1        | 5A    | Immobilizer and accessory GPS tracker |
| 2        | 5A    | Diagnostic tool connector             |
| 3        | 5A    | USB-C charger                         |
| 4        | 5A    | Instruments                           |
| 5        | 10A   | Ignition power                        |
| 6        | 15A   | Storage compartment actuator          |

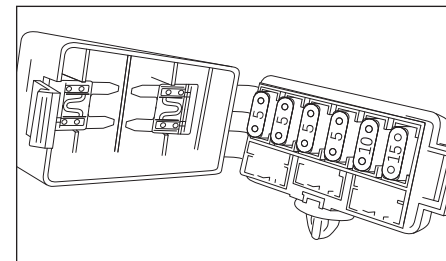

Spare fuses (in fuse box lid): 5A and 15A.

## FRONT HEADLAMP

**WARNING:** Make sure that you ride your motorcycle to suit current visibility and weather conditions. Failure to do so could result in loss of control and/or an accident.

**WARNING:** Make sure that the headlamp beam is adjusted sufficiently to illuminate the road surface ahead without dazzling other road users. If the headlamp is incorrectly adjusted, it will impair visibility and may cause an accident, resulting in injury or death.

**WARNING:** Never attempt to adjust the headlamp whilst riding the motorcycle. This may result in loss of control and an accident, causing injury or death.

**WARNING:** Never cover the headlamp lens, during operation, with items such as: luggage, clothing, adhesive tape or products intended to alter the headlamp beam, or non-genuine lens covers. Doing so will impair the headlamp beam and may result in loss of control and/or an accident, causing injury or death.

**NOTICE:** Never cover the headlamp lens with anything that may obstruct airflow to the lens, as this will prevent heat escaping from the headlamp, causing the headlamp to overheat and resulting in damage.

Damage caused to the headlamp lens by overheating is not considered a manufacturing fault and, therefore, will not be covered under the warranty.

**Note:** The motorcycle uses LED lighting for all of the lamp units fitted to the motorcycle, making all of the lamps maintenance-free.

## Headlamp adjustment

The headlamp is manufactured as a sealed unit and can only be adjusted by a Maeving Service Representative.

To adjust the headlamp beam height, loosen the 2 screws securing the headlamp to the support bracket and set the headlamp beam to the required height.

**Note:** Tighten to **4.5 ft. lbs (6 Nm)**.

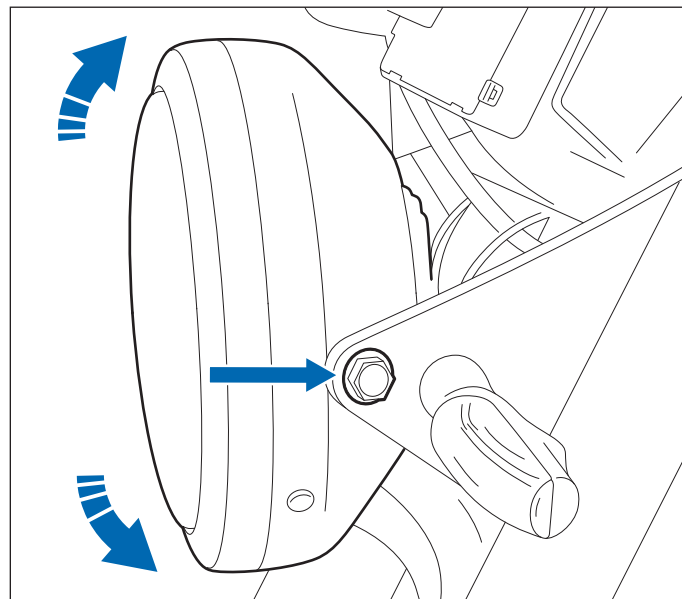

## CLEANING

Frequent regular cleaning is an essential part of the maintenance of your motorcycle. If regularly cleaned, the appearance of your motorcycle will be preserved for many years.

Cleaning with cold water containing an automotive cleaner approved by Maeving is essential, especially if your motorcycle has been exposed to dusty, muddy roads or road salt during the winter months.



**NOTICE:** Take care not to cause any damage when cleaning and maintaining your motorcycle. Never use non-approved products.



**NOTICE:** Do not use washing-up liquid or other household detergents on your motorcycle, as over time these can cause premature corrosion.



**Note:** Corrosion, damage, malfunctions or performance problems due to lack of proper cleaning and care will invalidate the warranty.

### Preparing to wash your motorcycle

Before washing your motorcycle, take every precaution to try to keep water away from the following places:

- Front brake lever and rear brake pedal;
- Handlebar switch housings, and
- Ignition switch.

For the areas mentioned, keep water exposure to a minimum and use plastic bags secured with rubber bands over the areas. Use separate cloths or sponges for washing painted or polished surfaces and the chassis, as the wheels and chassis will be exposed to more abrasive

road dirt, debris and dust, which may cause scratches to painted or polished areas if the same sponge or cleaning cloths are used.



**NOTICE:** The use of high-pressure washers or sprays is not recommended by Maeving. High-pressure water can be forced into bearings and other components, which causes premature wear due to loss of lubrication and corrosion.

Never spray high-pressure water near the following areas:

- Instrument panel.
- Brake master cylinders and brake calipers.
- Steering headstock bearings.
- Wheel bearings.
- Joints or seals.
- Electric motor.
- Controller housing.
- Battery compartment.
- Storage compartment.

Maeving do not recommend the use of highly alkaline soaps, as these can cause water spotting and leave residues on painted surfaces.



**NOTICE:** The use of highly alkaline soaps can cause water spotting and leave residues on painted surfaces.



**WARNING:** Never apply wax or lubrication to the brake discs. Doing so could result in loss of braking power and control of the motorcycle, resulting in an accident, causing damage to the motorcycle, injury or death. Only clean the brake discs with an established brand of oil-free brake disc cleaner.



**Note:** Corrosion, damage, malfunctions or performance problems due to lack of proper cleaning and care will invalidate the warranty.

Always test the brakes after cleaning or washing your motorcycle.



**WARNING:** Riding the motorcycle with defective brakes may result in an accident, causing damage to the motorcycle, injury or death.

Once you have cleaned your motorcycle, use a dry cloth or chamois leather to absorb water residue from your motorcycle.

### Seat care

To help preserve and maintain the appearance of your seat, cover it with a plastic bag before washing, to keep it dry. Only use a vinyl cleaner recommended by Maeving.



**NOTICE:** Do not place anything on the seat which may cause damage or staining to the seat material.

To remove minor marks, clean the seat material with a damp cloth and leave it to dry naturally.



**NOTICE:** Do not immerse the seat in water and never use household cleaning products such as bleach, detergents or solvents on the seat. Doing so can result in damage.

### Unpainted aluminum parts

To preserve the appearance of aluminum parts not protected with lacquer or paint, make sure to always clean these parts with a proprietary brand of aluminum cleaner that does not contain abrasive or caustic elements.



**NOTICE:** Using a cleaning product that contains abrasive or caustic elements can cause damage to the aluminum parts.



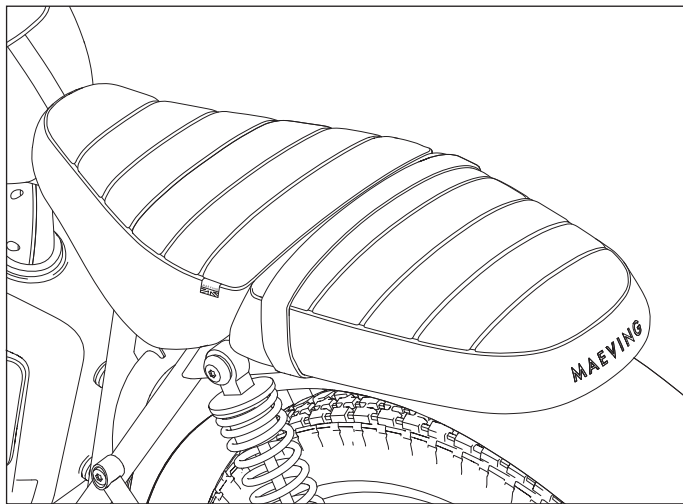

**Note:** Damage caused by using the improper cleaning products may invalidate the warranty.



## STORAGE

Before storing your motorcycle, thoroughly clean and dry your motorcycle.

**NOTICE**  **NOTICE:** Take care not to cause any damage when cleaning and maintaining your motorcycle. Never use non-approved products.

**NOTICE**  **NOTICE:** Do not use washing-up liquid or other household detergents on your motorcycle, as over time these can cause premature corrosion.

**Note**  **Note:** Corrosion, damage, malfunctions or performance problems due to lack of proper cleaning and care will invalidate the warranty.

Make sure the tires have the correct cold tire pressures. For further information, see *Wheels and Tires* on page 95.

If possible, raise the motorcycle off the ground to reduce exposure of the front and rear wheels and tires to dampness.

To prevent rust, apply a rust-inhibiting oil to any unpainted body panel surfaces.

As stated on page 87, the 12-volt battery is trickle charged periodically by the removable batteries. If storing the removable batteries separate from the motorcycle, it is recommended that one of the removable batteries (which must be at greater than 20% charge) is placed in the primary battery slot for 1 week every month.

**NOTICE**  **NOTICE:** The batteries should be stored at moderate temperatures and in dry conditions. Failure to store the batteries in the correct conditions could cause damage to the batteries and cause them to lose their charge-holding ability.

The charge in the primary and/or secondary batteries should also be maintained on a regular basis and it is recommended to store them at around 50% State of Charge (SoC). Storing these batteries at less than 10% or more than 90% over a long period of time will cause irreversible loss in capacity.

You should store your motorcycle in a cool, dry area, out of direct sunlight, and with a low variation in daily temperature.

To avoid dust and dirt collecting on your motorcycle, use a suitable porous motorcycle cover.

**NOTICE**  **NOTICE:** Never use a non-breathable cover, such as plastic, as this will restrict the flow of air around the motorcycle and allow heat and moisture to build up. This moisture can cause surface corrosion and paint bubbling and peeling.

When you are ready to ride your motorcycle again, remove the cover and give the motorcycle a good clean.

Before you take your motorcycle out, check the motorcycle over. For further information, see *Daily safety checks* on page 53.

## SPECIFICATIONS

| <b>Motor</b>              |   |
|---------------------------|---|
| Type                      | Maeving hub motor   |
| Rated power               | 7.2 kW (9.7 hp)   |
| Maximum power             | 11.1 kW (14.9 hp)   |
| Maximum torque            | 192 ft. lbs (260 Nm)  |
| Maximum speed             | 115 km/h (71.5mph)  |
| <b>Electrical system</b>  |   |
| Traction battery          | Dual battery pack design<br>21700 Lithium-Ion LG M50-LT cells<br>in a bespoke aluminum casing |
| Battery voltage (nominal) | 51.7 V  |
| Charging capacity         | 52.8 Ah   |
| Energy                    | 2727.6 Wh   |
| Charger                   | 1200 W  |
| Charging time             | Approx. 6h for 0-100%<br>Approx. 4h for 0-80%<br>Approx. 2h:30mins for 20-80%                 |
| Input                     | Universal 110 - 240 VAC   |

| Auxiliary battery                        | 12 V / 7 Ah, external 2-pin SAE charge socket                   |
|--|---|
| Alternator                               | DC/DC converter with 500 W integrated into battery control unit |
| <b>Chassis</b>                           |   |
| Frame                                    | CrMo Steel cradle frame   |
| Front suspension/<br>suspension elements | Dia 37 non-adjustable forks,<br>4.3 in (110 mm) travel          |
| Rear wheel guide/<br>suspension elements | Twin RSU with pre-load adjustment,<br>4.3 in (110 mm) travel    |
| Wheelbase                                | 54.7 in (1390 mm)   |
| Trail                                    | 3.9 in (99 mm)  |
| Rake angle                               | 25°   |

| <b>Wheels and Tires</b>                  |   |
|--|---|
| Wheels                                   | Spoked wheels with aluminum rims                                      |
| Front rim                                | 2.15 x 19"  |
| Rear rim                                 | 2.5 x 19"   |
| Front tire                               | MITAS H-02, 3.50-19 63P TT  |
| Rear tire                                | MITAS H-02, 3.50-19 63P TT  |
| Front tire pressure                      | 2.2 Bar (32 PSI)  |
| Rear tire pressure                       | 2.2 Bar (32 PSI)  |
| <b>Brakes</b>                            |   |
| Front brake                              | Single disc brake 11.8 in (300 mm)<br>(three piston floating caliper) |
| Rear brake                               | Single disc brake 9.4 in (240 mm)<br>(single piston floating caliper) |
| Linked brakes                            | Bias 40% front, 60% rear  |
| Brake fluid                              | DOT4  |
| <b>Dimensions</b>                        |   |
| Seat height at vehicle curb weight       | 31 in (785 mm)  |
| Length<br>(includes number plate fitted) | 84.5 in (2145 mm)   |

| Height (excludes mirrors)                                     | 42 in (1067 mm)                |
|---|--------------------------------|
| Width (includes mirrors)                                      | 35 in (896 mm)                 |
| <b>Weights</b>  |                                |
| Unladen weight, road ready                                    | 319.6 lbs (145 kg)             |
| Permitted total weight  | 793.6 lbs (360 kg)             |
| Payload   | 474 lbs (215 kg)               |
| <b>Service torques</b>  |                                |
| Axle nuts on the front wheel axle                             | Tighten to 48 ft. lbs (65 Nm)  |
| Axle nuts on the rear wheel axle                              | Tighten to 74 ft. lbs (100 Nm) |
| Securing bolts, front brake caliper<br>to suspension mounting | Tighten to 18 ft. lbs (25 Nm)  |
| Securing bolts, rear brake caliper<br>to swinging arm         | Tighten to 13 ft. lbs (18 Nm)  |

### SERVICE AND MAINTENANCE

To keep your motorcycle operating in top condition all year round, Maeving recommends routine servicing and maintenance. In line with this, the Maeving Workshop offers services. These services are carried out at your chosen address by mobile in-house engineers and technicians.

To arrange a service or repair, contact Maeving. For further information, see Contacts on page 6.



**Note:** To make sure your 2-year vehicle and battery warranties are valid, you must keep your motorcycle service schedule up to date.

### Servicing your motorcycle

Routine servicing must be carried out throughout the life of your motorcycle.

For further information regarding your Maeving's service history, please contact Maeving through the website: [us.maeving.com](https://us.maeving.com).

The precise content of each service depends on the age of your motorcycle, the distance it has traveled, and whether the motorcycle has been used in arduous conditions. The actions for each service interval are listed on a maintenance check sheet used by the Maeving Workshop Team or a Maeving Workshop Partner. For further information, see Contacts on page 6.

### Arduous conditions

If your motorcycle is used in arduous conditions, the motorcycle will require more frequent attention. Daily attention may be needed to make sure that the motorcycle is safe and reliable.

Failing to follow the recommended service intervals could cause premature wear or damage, and will invalidate the warranty.

Arduous conditions include:

- Riding the motorcycle in dusty and/or sandy conditions.
- Riding the motorcycle on rough and/or muddy roads.
- Frequently riding the motorcycle in deep water.
- Frequently riding the motorcycle at higher speeds, in high ambient temperatures above 104°F (40°C).
- Frequently riding the motorcycle in severe cold weather below 14°F (-10°C).
- Frequently riding the motorcycle in mountainous conditions.
- Riding the motorcycle in areas using road salt or other corrosive materials on the road surface.

## WARRANTY

### Owner's responsibilities

Maeving recommends regular servicing and maintenance to maintain performance and protect against repairs.

It is vital your motorcycle is repaired by the Maeving Workshop Team, a Maeving Workshop Partner or a qualified person or business with an extensive technical knowledge of motorcycles as soon as a defect has been detected. For further information, see Contacts on page 6. Your swift action will help to minimize the effect the defect has on your motorcycle and the kind of repair needed to return the motorcycle to its full glory.

Always make sure documentation, receipts and invoices for all completed maintenance or service works for your Maeving motorcycle are kept with this handbook.

If you should sell your motorcycle, make sure any relevant documentation is passed to the new owner.

### Maeving warranty terms and conditions

#### Introduction

Thank you for choosing a Maeving motorcycle. This motorcycle is the result of exceptional design and engineering. We take pride in the fact that every Maeving motorcycle is designed and assembled in Coventry, the heart of British motorcycling.

Please note Maeving has the right to update the terms and conditions of its warranty. For the latest version, please visit our website at: [us.maeving.com](http://us.maeving.com).

If you have any questions, please email [usa.support@maeving.com](mailto:usa.support@maeving.com). or call +1 (213) 528 4584.

#### Charge on.

#### Maeving Warranty

This warranty applies to all original owners and any subsequent owners of the covered Maeving motorcycle. The warranty begins from the date of delivery.

All warranty repairs completed by the Maeving Workshop or one of its approved partners will use Maeving-approved parts. Parts replaced under warranty must be returned to Maeving Limited and will become the property of Maeving Limited. Maeving may choose to repair or replace other defective parts falling outside the warranty. Such work shall not be deemed an admission of liability.

In an instance where work has been completed by anyone other than the Maeving workshop or one of its approved partners, Maeving will not be liable for the costs and nor will any such work be covered by any Maeving warranty.

Please note the limitations that apply to this warranty set out below. This warranty does not affect any applicable statutory rights.

Please note that by not following the instructions and recommendations in the motorcycle's Owner's Handbook you will not get the best out of your Maeving motorcycle and risk jeopardizing the warranties.

The Maeving Warranty is split into three sections: the Vehicle Warranty, the Battery and Drivetrain Warranty and the Parts and Accessories Warranty.

### **Maeving Vehicle Warranty**

Your Maeving motorcycle comes with a 2-year (24 month) unlimited mileage vehicle warranty. This warranty commences from the date of delivery.

The Maeving Vehicle Warranty covers the frame, swing arm, fork, rear shock, brake assemblies, instruments, storage tank, battery housing, controller housing, handlebar controls, seat and paintwork.

The Maeving Vehicle Warranty covers the repair or replacement of any covered part which is defective in material or factory workmanship under normal on road use for the period of warranty. Any part found to be so defective during this period will be repaired or replaced at the discretion of Maeving Limited or one of its approved partners. Any replaced or repaired part will be covered under warranty for the remainder of the warranty period. Consumable items which are subject to replacement or adjustment are not included under the vehicle warranty unless this work is required as a direct result of a manufacturing defect.

For the avoidance of doubt, the warranty does not cover damage caused as a result of accident or mishandling or not storing your vehicle as per the instructions in the owner's handbook or damage caused by misuse of the vehicle.

### **Maeving Battery and Drivetrain Warranty**

Your Maeving motorcycle comes with a 2-year (24 month) or 22 000 mile battery and drivetrain warranty, which commences from the date of delivery.

The Maeving battery and drivetrain warranty covers the battery, dual battery control unit, motor controller, hub motor and internal wiring.

The Maeving Battery and Drivetrain Warranty does not include the 12-volt battery.

The Maeving Battery and Drivetrain Warranty covers the repair or replacement of any covered part which is defective in material or factory workmanship under normal use for the period of warranty. Any part found to be so defective during this period will be repaired or replaced at the discretion of Maeving Limited or one of its approved partners. Any part replaced or repaired will be covered under warranty for the remainder of the warranty period.

What should I expect of my battery performance over time?

Please note, there is a normal, expected battery capacity/range reduction over time when in use. Depending on use, charging and storage conditions, batteries will degrade throughout the duration of the warranty period. Therefore, in accordance with this warranty, Maeving will only replace a battery that exhibits a nominal storage capacity reduction of greater than 20% of the published nominal capacity, as measured by Maeving or a Maeving-approved partner. This will require Maeving or one of its partners to take the battery for a test period.

Where applicable, the purchase of any additional Maeving battery comes with a standard 3-year battery warranty separate from the original battery and drivetrain warranty provided as part of an original vehicle purchase.

For the avoidance of doubt, the warranty does not cover damage caused as a result of accident or mishandling or not storing your vehicle as per the instructions in the owner's handbook or damage caused by misuse of the vehicle.

## Parts and Accessories Warranty

All genuine Maeving parts and accessories are explicitly designed to meet Maeving's quality and reliability specifications. Using parts and accessories that have not been approved or fitted under instruction by Maeving will result in your warranty becoming void.

The warranty period for Maeving parts and accessories begins on the delivery date or fitting date of the part or accessory and is valid for a period of 12 months unless otherwise specified or as per any agreed local country legislation or the specified life in service of the part or accessory, whichever transpires later.

All parts or vehicle accessories fitted by Maeving or one of its approved partners during warranty repairs are covered for the balance of the original Maeving manufacturer's warranty or for the 12-month period or the specified life in service of the part or accessory, whichever transpires later.

For the avoidance of doubt, the warranty does not cover damage caused as a result of accident or mishandling or damage caused by misuse or not storing your vehicle as per the instructions in the Owner's Handbook.

## Scheduled maintenance and limited-service life

In the course of a regular scheduled service or maintenance procedure, consumable items which are subject to replacement or adjustment are not included in the Maeving warranty, unless this work is required as a direct result of a warranted manufacturing defect.

Any motorcycle part that requires repair, replacement or adjustment may be identified as having a limited service life. This type of part is warranted against manufacturing defects for a limited period of time.

A Maeving Representative or Partner can give further information on these parts and identify their relevant periods of cover.

## This Maeving Warranty only covers Maeving Motorcycles that are operated according to the following requirements:

- Wearing safety equipment in accordance with local regulations.
- Maintaining the service schedule as defined by Maeving Limited.
- Only using the Maeving Workshop Team, a Maeving Workshop Partner or a qualified person or business with an extensive technical knowledge of motorcycles for repairs and services. To determine whether your chosen workshop/technician is approved to work on Maeving motorcycles, please contact our support team. For further information, see Contacts on page 6.
- Only using Maeving-approved parts, including but not limited to chargers, cables and accessories.
- Following the correct battery storage and charging processes as detailed in the Owner's Handbook.
- Maintaining and storing your motorcycle correctly as described in the Owner's Handbook.

## Exclusions

The warranty does not cover:

- The cost of parts and labor involved in any routine servicing, care and maintenance.
- Items that are expected to wear and tear due to their normal function such as tires, footpegs, grips, fork seals, brake pads. Note, this list is not exhaustive.
- Defects to the front fork oil seals, as they are subject to wear and tear. This includes but is not limited to damage caused by stone chips to the inner fork tubes.
- Deterioration of paint, polished aluminum, or trim due to wear and tear, exposure, or lack of correct maintenance as detailed in the Owner's Handbook.
- Any damage including but not limited to wheel or spoke damage resulting from off-road use.
- Any Maeving motorcycle which has had its Vehicle Identification Number (VIN) tampered with or removed, or if the odometer reading has been tampered with.
- Corrosion due to lack of proper cleaning and care. To avoid corrosion, we recommend cleaning the motorcycle with a mild detergent and a non-abrasive sponge after every use in wet conditions. More information is available in the Owner's Handbook.
- A motorcycle that is used in a market for which it is not homologated and therefore does not meet the operational specifications for that market.
- The results of any modifications made to the motorcycle to conform with legal or local requirements of a market for which it was not manufactured for, unless authorized by Maeving Limited.
- Misuse of the vehicle, including racing/competition, commercial activities, and overloading.
- Damage, malfunctions, or performance problems caused by the failure to follow recommended maintenance requirements as set forth in the Owner's Handbook.
- Damage, malfunctions, or performance problems caused by aftermarket accessories not approved by Maeving.
- Damage, malfunctions, or performance problems due to modification of the motorcycle for any reason without authorisation from Maeving.
- Damage, malfunctions, or performance problems due to not following the correct battery charging and storage methods as detailed in the Owner's Handbook.
- Damage, malfunctions, or performance problems caused by the use of any charger not approved by Maeving.
- Damage, malfunctions, or performance problems caused by fire, collision, accident, or improper storage.
- Damage, malfunctions, or performance problems caused by continued operation of the motorcycle after a warning lamp, gauge reading, or other warning indicates a mechanical or operational problem or other performance issues have become evident.
- Damage, malfunctions, or performance problems caused by external factors including airborne industrial pollutants (e.g. acid rain), bird droppings, tree sap, stones, floodwater, windstorms, or other similar occurrences.

- Motorcycles severely damaged or declared a total loss by an insurer.
- Motorcycles reassembled from or repaired with parts obtained from another used motorcycle.
- Using and/or storing the vehicle or battery outside the range of -4°F to 140°F (-20°C to 60°C).
- Attempting to charge the battery at or below 32°F (0°C).
- Batteries that have been stored at a state of charge below 10% or above 90% for more than 30 days. If stored long term, check the state of charge at least monthly, and charge it back up to at least 60% if it drops below 30%.

**This limited warranty does not cover any incidental or consequential damages, including:**

- Loss of value of the motorcycle.
- Lost profits or earnings.
- Out-of-pocket expenses for substitute transportation or lodging.
- Expenses associated with returning the covered product to an authorized service facility or dealer.
- Towing and/or roadside assistance expenses.
- Expenses associated with returning the covered product back to its owner, mechanic's travel time or communication charges, loss or damage to personal property, loss of time, or inconvenience.

**How do I obtain service under this warranty?**

Maeving offers mobile servicing and repairs done by our in-house engineers and technicians. We also have authorized partners who are equipped to work on your Maeving, see below for more information.

Repairs or replacements that are covered under the Maeving Warranty will be free of charge, however, if the repair is not covered under warranty, the full cost of the work (including call-out fees and labor costs) will be charged to the customer.

Please have the following available when contacting the Maeving Workshop or one of its approved partners.

- Owner's name and address (original owner if you have not yet gone through the proper transfer of ownership process).
- Owner's telephone number.
- Vehicle Identification Number (VIN) found on the chassis.
- Date of purchase (if known).
- Motor serial number.
- Battery serial number (if the query is relating to the battery).

Telephone: +1 (213) 528 4584.

Email: [usa.support@maeving.com](mailto:usa.support@maeving.com) or [usa.workshop@maeving.com](mailto:usa.workshop@maeving.com).

Opening hours: Monday - Friday | 9am to 5pm (PST).

**Maeving approved partners**

Please visit: [us.maeving.com](http://us.maeving.com) for further information.

### **Change of Ownership**

The Maeving Warranty may be transferred (subject to its original terms) to subsequent owners for the remainder of the warranty period provided the new owner completes a change of ownership form on the Maeving website. This must be performed to allow Maeving the ability to contact the new owner in the unlikely event of a safety-related issue.

The original registered owner or subsequent registered owner is responsible for conveying the contents of the Owner's Handbook and all safety warnings, instructions, and Limited Warranty if the unit is sold, loaned, or otherwise transferred to another person.

For updates and additional information about your motorcycle, please visit: [us.maeving.com](https://us.maeving.com).

---

CHARGE ON